

Junee Shire Roadside Vegetation Survey and Management Guidelines



JUNEE
SHIRE COUNCIL



Greening Australia
New South Wales



Natural Heritage Trust

Helping Communities Helping Australia

A Commonwealth Government Initiative

James Smith *Greening Australia NSW*
April 2002

CONTENTS

<u>FOREWORD</u>	2
<u>ACKNOWLEDGEMENTS</u>	3
 <u>INTRODUCTION</u>	
1.1 The importance of roadside vegetation	5
1.2 The Junee Roadside Vegetation Survey	6
1.3 Responsibility for road reserve management	7
1.4 Junee Shire – an overview	8
1.5 Survey Methodology	8
 <u>SURVEY RESULTS</u>	
2.1 Roadside vegetation in Junee Shire	12
2.2 Species Recorded	12
2.3 Native Plants	14
2.4 Introduced Plants	18
 <u>MANAGEMENT OF ROADSIDE VEGETATION</u>	
3.1 Management according to conservation status	21
3.2 Recommendations to Council	22
<u>REFERENCES</u>	25
 <u>APPENDICES</u>	
A Junee Shire roadside vegetation data	26
B Map – Junee Shire roadside conservation values	79
C Assessment Sheet	80

Foreword

Caring for our environment is one of the great challenges facing Australians in this new century.

One of the most compelling environmental challenges facing Australia at present is to reverse the long-term decline in the quality and extent of our native vegetation.

Native vegetation is an integral component of sustainable agriculture and biodiversity conservation. Within New South Wales road reserves represent 5% of the land area and play an important role as corridors across a highly modified landscape and provide habitat for native plants and animals and linkages to other remnant areas.

Roadside vegetation also has many benefits for land management and contributes to sustainable agriculture by providing shelter for livestock and crops, minimising erosion, improving water quality and a vital grazing area for travelling stock.

The Junee Roadside Vegetation Survey is an important management tool for identifying the aims of local conservation values and incorporating concepts in planning of road maintenance. The survey has been partly funded by a grant from the Federal Government's Natural Heritage Trust and with a financial contribution from the Junee Shire Council.

By assisting this project, Junee Shire Council has shown foresight and demonstrated a commitment to the sustainable management of roadside vegetation.

I would like to thank the Council, the numerous volunteers and the contribution made by staff from other agencies for their assistance in preparing the survey, and in particular Council staff for their cooperative effort in this project.

Lorryn Williamson
Acting CEO
Greening Australia NSW Inc

Acknowledgements

The Junee Shire Roadside Vegetation Survey has been partly funded by a grant from the Federal Government's Natural Heritage Trust. The Natural Heritage Trust funds practical on ground works by local community groups that contribute to sustainable agriculture and conservation of Australia's unique biological diversity.

Junee Shire Council has demonstrated a commitment to sustainable management of roadside vegetation by supporting the survey and providing financial contribution.

The survey of over 800 kilometres of roadside vegetation within Junee Shire was completed with the assistance of volunteers Anna Howard, Emma Cuffe, Brian Beasley, Marjorie Cochrane, Steve Holliday, Prue Buckley, Kevin Harris, Stephen Bruce and Matt Hurst under the leadership of Greening Australia staff Will Howard and James Smith.

Council staff members Sheree Murray and Ray Sims assisted with the collection and compilation of survey data. Other Council staff Adam Wakeman, Mick Guthrie and Peter Harris together with Councillors Jill Macaulay and Robin Cuttle attended a tour of roadsides within the Shire, providing an opportunity to discuss management practices for the maintenance of native vegetation.

Editorial assistance has been provided by Simon May (NSW Rural Fire Service), Ray Mooney (Department of Land and Water Conservation), Pat Murray, Sue Davies and Lynne McMahon (Greening Australia).

INTRODUCTION

1.1 The importance of roadside vegetation

Box woodlands that once covered much of the fertile wheat-sheep belt of south eastern Australia have been extensively cleared for agricultural activities. On the fertile soils and lower slopes of the South West Slopes it is estimated that 98% of the former range of Yellow Box (*Eucalyptus melliodora*) woodlands has been cleared for agriculture (Sheahan, 1998). Much of the remaining vegetation is in a degraded condition. Across Eastern Australia less than 0.1% of the original Grassy White Box Woodland is in near natural condition (Prober and Thiele, 1995, 1999). Importantly, good quality examples of these vegetation communities are found within some road reserves, and represent a more diverse range of vegetation communities than those in formal conservation areas.

Most remnant vegetation communities are now restricted to roadsides, travelling stock reserves, State Forests, Nature Reserves and National Parks. Throughout New South Wales, the network of road reserves represents about 5% of the land area, an area equivalent to that covered by National Parks. Currently in the South West Slopes region less than 1% of the original extent of native vegetation is managed under formal reserve systems.

Roadside reserves are important as they form corridors across the highly modified landscape, provide habitat for native plants and animals and linkages to other remnant areas. Roadside vegetation also has many positive values for land management. It contributes to sustainable agriculture by providing shelter for livestock and crops, preventing erosion, improving water quality, lowering water tables and thus helping reduce salinity, providing a buffer from weed invasion and grazing for travelling stock.

Roadside vegetation is a valuable educational resource as it is prominent and easily accessible. These areas are often used by amateur birdwatchers, wildflower enthusiasts, school and university students and botanical researchers for environmental studies.

Roadside reserves are a valuable source of native plant seed for revegetation projects, and are a guide for revegetation planning.

The roadside environment has many social values. It often contains significant cultural or historical items such as survey marks, bridges, rest areas and Aboriginal scar trees. The natural roadside vegetation contributes to the aesthetic appeal of the region and provides a pleasant environment in which to live and work.

1.2 The Junee Roadside Vegetation Survey

The Junee Shire Roadside Vegetation Survey was initiated by members of the community, who sought to work with Junee Shire Council to identify, protect and enhance native vegetation throughout the Shire.

The expectations of the community for conservation may conflict with the obligations of Council to maintain roads. Concern had been expressed over the impact on native vegetation of some roadside management practices employed by Council. In 1999 a meeting between Will Howard, a concerned member of the community, and Council staff identified an opportunity to work together to produce an inventory of roadside vegetation and management guidelines to ensure the preservation of this valuable natural asset.

Financial support was sought from the Natural Heritage Trust to fund the project. Although initially unsuccessful, persistence by Council was rewarded with a grant in 2000-2001.

Through the vegetation survey and management guide, Council sought to:

- Classify the conservation value of roadside vegetation.
- Develop management guidelines to maintain and enhance the native vegetation under Council control.
- Ensure management of roadside vegetation is consistent with statutory requirements, other land managers, and community expectations.
- Encourage the community and adjoining landholders to help manage and enhance the roadside environment.

Following a public tender process Greening Australia NSW was engaged to conduct the vegetation survey in August 2001.



Bethungra Hills from Ironbong Road

1.3 Responsibility for road reserve management

Management of road reserves is defined by a number of State Government Acts. Local government is responsible for the management of road reserves under its care and control, as set out in the **Roads Act, 1993**.

Section 145 of the Roads Act, 1993 defines the following road classes:

- Council Public Roads as vested in the Local Government
- Crown Public Roads as vested in the Crown
- Freeways as vested in the Roads and Traffic Authority

Public Roads may be either

- Formed in general terms under the control of Council
- Unformed in general terms under the control of the Department of Land and Water Conservation

Section 5 of the Roads Act, 1993 states:

“A member of the public is entitled, as of right, to pass along a public road (whether on foot, in a vehicle or otherwise) and to drive stock or other animals along the public road”

Section 88 of the Roads Act, 1993 states:

“A roads authority may, despite any other act or law to the contrary, remove or lop any tree or other vegetation that is on or overhanging a public road if, in its opinion, it is necessary to do so for the purpose of carrying out road work or removing a traffic hazard”

Any roadside management activities must be undertaken with regard to the **Native Vegetation Conservation Act 1997**. This act is aimed at:

- Preventing inappropriate clearance of native vegetation;
- Sustainably managing native vegetation that remains;
- Preventing further economic loss from unsustainable clearing & land degradation;
- Encouraging revegetation and rehabilitation of land with appropriate native vegetation; and
- Streamlining native vegetation management.

Under the **Rural Fires Act 1997**, a public authority has a duty to take measures to prevent the occurrence of bush fires on land under its control and is responsible for the costs incurred. The operation of other responsibilities under this act is discussed further in the Management Guide section of this report.

The **Noxious Weeds Act 1993** defines the weeds that are declared noxious, the control categories for those weeds, and the responsibilities of land managers for weed control.

With regard to road reserves:

- An occupier of land is responsible for weeds on land they are occupying

- A public authority that is the occupier must control weeds on that land to the extent necessary to prevent weeds from spreading to adjoining lands
- A local control authority (e.g. Council) must control weeds on roads to the extent necessary under the category for that weed (Section 14)
- Any public road enclosed with adjoining lands is considered to be occupied by that person (Section 17)

The **Rural Lands Protection Act 1998** provides for travelling stock routes and travelling stock reserves along public roads. Under the Act, Rural Lands Protection Boards must prepare Function Management Plans for reserves under their control (Sections 44 & 45). The plans are to include conservation values. A Board may remove, fell, or destroy timber from a reserve under its control but will need to reference National Parks and Wildlife Service or State Forests of NSW in most cases (Section 89). Rural Lands Protection Boards are required to control noxious weeds as a public authority under the Noxious Weeds Act.

1.4 Junee Shire – an overview

Situated midway between Melbourne and Sydney on the western extremity of the South West Slopes region of New South Wales, Junee Shire encompasses an area of 2031 square kilometres in a predominantly fertile, undulating landscape. Major geographic features are the Bethungra Hills to the north east of the Shire, and the Murrumbidgee River which forms the Shire's south eastern boundary.

Soils of the Junee area are generally red podzolic with a granite base. The average annual rainfall is 532mm but varies across the Shire with the north western portion significantly drier than the southern areas. The median summer maximum temperature is 31.3°C and the winter median minimum is 2.6°C.

Junee Shire has a population of 5839 with four villages in addition to the major township of Junee. These urban areas occupy approximately 5 square kilometres of the Shire, with rural residential land covering approximately 4 square kilometres.

Gross value of agricultural commodities produced in Junee Shire is in the order of \$275 million annually. Cereals, canola and pasture seeds are the main crops, and the Shire is a major producer of prime lamb, wool and beef. Agricultural diversification is increasing with products such as emu, llama, lavender, olives, pulse crops, nuts and niche marketed meats.

1.5 Survey Methodology

The standard survey method developed by the NSW Roadside Environment Committee was used for the Junee Shire survey. This method has been employed by a number of Shires throughout the region. It is designed to enable survey staff and volunteers to consistently collect and record data over vast lengths of road from varying roadside vegetation communities.

The survey technique aims to record the main indigenous and introduced plant species, wildlife habitat quality, and potential damage by management practices. A broad conservation value is then assigned to roadsides according to the relative condition of the native vegetation. As this is a rapid survey method, only those plant species easily identified from a moving vehicle are recorded. More comprehensive

assessments were conducted in several areas of high conservation value. Further botanical surveying of these areas may be warranted in the future.

Assessment by this technique provides a snapshot of the health of roadside vegetation at the time of survey. The conservation status of any roadside may change over time depending on how it is managed.

Surveying was conducted from October to December 2001 by Greening Australia staff with assistance from local volunteers. Spring to early summer is considered the best period to undertake surveying as many plant species are flowering at this time, making plant identification easier.

The categories of roadside vegetation are divided into 'low', 'medium' and 'high' conservation value. High conservation value roadsides contain good representation of overstorey and understorey species, few if any introduced plants, wildlife habitat and reasonable regeneration, occurring within a road reserve at least six metres wide.

Medium conservation roadsides are partially modified, have higher weed populations and often lack understorey. Some wildlife habitat is provided, although to a lesser extent than in high conservation value areas.

Low conservation roadsides will usually have isolated trees, little or no understorey, little or no regeneration, a large quantity of introduced plants within a reserve of five metres or less in width.

The term conservation value is used in this context as representative of the quality of native vegetation present and does not suggest that a roadside with low conservation value will have no plants of conservation merit within it.

The assessment sheet, at Appendix C, is divided into three sections; the header (A), scored boxes (B to F) and an unscored section (G to M). Information to locate each roadside section is recorded in the header. Scored boxes are completed to determine the conservation value. The unscored section provides information which is useful to road managers, but is not required for determining a conservation value.



Bethungra Waterworks Road – an example of a high conservation value roadside



Macaulays Lane – an example of a medium conservation value roadside



Wyoming Lane – an example of a low conservation value roadside

SURVEY RESULTS

2.1 Roadside vegetation in Junee Shire

The roadside vegetation survey assessed 886 kilometres of road reserves within Junee Shire. Appendix A lists all the roads assessed, with details of road length, road type, conservation value, native plants, introduced plants and comments.

Survey results reveal that within Junee Shire:

- 12% of roadsides are of high conservation value
- 35% of roadsides are of medium conservation value
- 53% of roadsides are of low conservation value

Conservation values were assessed separately for each side of the road reserve, and these percentages represent an average of both sides.

A description of each section of road surveyed, including conservation value, species identified and management comments is located at Appendix A.

2.2 Species Recorded

The survey identified 131 native plant species, and 97 introduced plants (including exotics and non-local natives).

No rare or threatened native species were located, however a number of locally significant species were recorded. These are identified in Section 2.3. Declared noxious weeds, with their appropriate control category, are identified in Section 2.4.

It is possible that other native plants present in the Shire have not been identified during the survey, either due to their ephemeral nature or the limitations of the survey method.



Purple doubletail orchid, Waterworks Road. Photo Sheree Murray.

2.3 Native Plants

Plants marked as 'significant' represent regionally or locally rare species. The numbers and distribution of these plants have been reduced since European settlement.

Common Name	Botanical Name	<u>Significant species</u>
Amulla	<i>Eremophila debile</i>	
Apple Box	<i>Eucalyptus bridgesiana</i>	
Austral Cranesbill	<i>Geranium solanderi</i>	
Austral Indigo	<i>Indigofera australis</i>	X
Australian Trefoil	<i>Lotus australis</i>	X
Bent-leaf Wattle	<i>Acacia flexifolia</i>	X
Bindweed	<i>Convolvulus erubescens</i>	
Black Cypress Pine	<i>Callitris endlicheri</i>	
Blakely's Red Gum	<i>Eucalyptus blakelyi</i>	
Bluebell	<i>Wahlenbergia sp.</i>	
Bottlewashers	<i>Enneapogon nigricans</i>	
Brush Wiregrass	<i>Aristida behriana</i>	
Bulbine Lily	<i>Bulbine bulbosa</i>	
Bull-oak / Buloke	<i>Allocasuarina luehmannii</i>	
Bush Pea	<i>Pultenaea foliolosa</i>	X
Bush Pea	<i>Pultenaea sp.</i>	
Butterbush	<i>Pittosporum angustifolium</i>	
Cherry Ballart	<i>Exocarpos cupressiformis</i>	
Chocolate Lily	<i>Dichopogon strictus</i>	
Climbing Saltbush	<i>Einadia nutans</i>	
Clustered Everlasting	<i>Chrysocephalum semipapposum</i>	
Common Fringe-myrtle	<i>Calytrix tetragona</i>	
Common Reed	<i>Phragmites australis</i>	
Common Wheat Grass	<i>Elymus scaber</i>	
Cootamundra Wattle	<i>Acacia baileyana</i>	
Corrugated Sida	<i>Sida corrugata</i>	
Cotton Fireweed	<i>Senecio quadridentatus</i>	
Couch Grass	<i>Cynodon dactylon</i>	
Creamy Candles	<i>Stackhousia monogyna</i>	X
Creeping Saltbush	<i>Atriplex semibaccata</i>	
Cumbungi	<i>Typha orientale</i>	
Curly Windmill Grass	<i>Enteropogon acicularis</i>	
Currawang	<i>Acacia doratoxylon</i>	
Cut-leaf Goodenia	<i>Goodenia pinnatifida</i>	
Daisy	<i>Brachycome sp.</i>	
Daphne Heath	<i>Brachyloma daphnoides</i>	
Deane's Wattle	<i>Acacia deanei subsp. deanei</i>	
Deane's Wattle	<i>Acacia deanii subsp. paucijuga</i>	
Dodder	<i>Cuscuta sp.</i>	
Dolly Bush	<i>Cassinia aculeata</i>	
Drooping She-oak	<i>Allocasuarina verticillata</i>	
Drooping Wattle	<i>Acacia difformis</i>	

Common Name	Botanical Name	<u>Significant species</u>
Early / Spreading Wattle	<i>Acacia genistifolia</i>	
Eastern Cottonbush	<i>Maireana microphylla</i>	
Emu Bush	<i>Eremophila longifolia</i>	
Erect Guinea Flower	<i>Hibbertia riparia</i>	
Feather Speargrass	<i>Austrostipa elegantissima</i>	
Five-spined Saltbush	<i>Bassia quinquecupis</i>	
Forest Goodenia	<i>Goodenia hederacea</i>	
Fuzzweed	<i>Vittadinia cuneata</i>	
Glycine	<i>Glycine sp.</i>	
Golden Wattle	<i>Acacia pycnantha</i>	
Gorse Bitter Pea	<i>Daviesia ulicifolia</i>	
Grey Box	<i>Eucalyptus microcarpa</i>	
Grey Guinea Flower	<i>Hibbertia obtusifolia</i>	
Guinea Flower	<i>Hibbertia sp.</i>	
Hairy Panic	<i>Panicum effusum</i>	
Hakea Wattle	<i>Acacia hakeoides</i>	
Hickory Wattle	<i>Acacia implexa</i>	
Hill Fireweed	<i>Senecio hispidulus</i>	
Hooked Needlewood	<i>Hakea tephrosperma</i>	X
Ironbark	<i>Eucalyptus sideroxylon</i>	
Jersey Cudweed	<i>Pseudognaphalium luteoalbum</i>	
Juniper Wattle	<i>Acacia ulicifolia</i>	X
Kangaroo Grass	<i>Themeda triandra</i>	
Kurrajong	<i>Brachychiton populneus</i>	
Mallee Bush Pea	<i>Eutaxia microphylla</i> var. <i>diffusa</i>	X
Mallee Bush Pea	<i>Eutaxia microphylla</i> var. <i>microphylla</i>	X
Mallee Wattle	<i>Acacia montana</i>	
Mat Rush	<i>Lomandra sp.</i>	
Mistletoe	<i>Amyema sp.</i> , <i>Muellerina sp.</i>	
Mulga Fern	<i>Cheilanthes sieberi</i>	
Narrow-leaf Hop Bush	<i>Dodonea viscosa</i> subsp. <i>angustissima</i>	
Native Blackthorn / Sweet Bursaria	<i>Bursaria spinosa</i>	X
Nodding Blue Lily	<i>Stypandra glauca</i>	
Northern Silver Wattle	<i>Acacia leucoclada</i>	
Pale Sundew	<i>Drosera peltata</i>	
Peach Heath	<i>Lissanthe strigosa</i>	
Pepperleaf Senna	<i>Senna barclayana</i>	
Perennial Sunray	<i>Helipterum pterochaetum</i>	X
Pink Fingers	<i>Caladenia carnea</i>	
Plains Speargrass	<i>Austrostipa bigeniculata</i>	
Ploughshare Wattle	<i>Acacia gunnii</i>	X
Pretty Cryptandra	<i>Cryptandra amara</i>	
Purple Burr Daisy	<i>Calotis cuneifolia</i>	
Purple Coral Pea	<i>Hardenbergia violacea</i>	X
Quandong	<i>Santalum acuminatum</i>	X

Common Name	Botanical Name	<u>Significant species</u>
Raspwort	<i>Gonacarpus elatus</i>	
Red Stringybark	<i>Eucalyptus macrorhyncha</i>	
Red-leg Grass	<i>Bothriochloa macra</i>	
Reedgrass	<i>Arundinella nepalensis</i>	
River Bottlebrush	<i>Callistemon sieberi</i>	X
River Red Gum	<i>Eucalyptus camaldulensis</i>	
River She-oak	<i>Allocasuarina cunninghamiana</i>	
Rock Fern	<i>Cheilanthes austrotenuifolia</i>	
Rough Wattle	<i>Acacia aspera</i>	
Rush	<i>Juncus sp.</i>	
Saltbush	<i>Atriplex sp.</i>	
Short-haired Plume Grass	<i>Dichelachne micrantha</i>	
Showy Parrot Pea	<i>Dillwynia sericea</i>	X
Sifton Bush	<i>Cassinia arcuata</i>	
Silver Cassia	<i>Senna artemisioides var. artemisioides</i>	
Slender Bitter Pea	<i>Daviesia leptophylla</i>	
Slender Rice Flower	<i>Pimelea linifolia</i>	X
Small Vanilla Lily	<i>Arthropodium minus</i>	
Smooth Flax Lily	<i>Dianella longifolia</i>	
Spreading Flax Lily	<i>Dianella revoluta</i>	
Sticky Everlasting	<i>Bracteantha viscosa</i>	
Stinking Pennywort	<i>Hydrocotyle laxiflora</i>	
Tall Bluebell	<i>Wahlenbergia stricta</i>	
Three-veined Wattle	<i>Acacia trineura</i>	X
Thyme Spurge	<i>Phyllanthus thymoides</i>	
Tick Indigo	<i>Indigofera adesmiifolia</i>	X
Tumbledown Gum	<i>Eucalyptus dealbata</i>	
Twiggy Bush Pea	<i>Pultenaea largiflorens</i>	
Umbrella Grass	<i>Digitaria divaricatissima</i>	
Variable Glycine	<i>Glycine tabacina</i>	X
Variable Speargrass	<i>Austrostipa variabilis</i>	
Varnish Wattle	<i>Acacia verniciflua</i>	
Violet Kunzea	<i>Kunzea parvifolia</i>	
Wallaby Grass	<i>Austrodanthonia sp.</i>	
Wedge-leaf Hop Bush	<i>Dodonea viscosa subsp. cuneata</i>	
Weeping Meadow Grass	<i>Microlaena stipoides</i>	
Western Boobialla	<i>Myoporum montanum</i>	
Western Silver Wattle	<i>Acacia decora</i>	
White Box	<i>Eucalyptus albens</i>	
White Cypress Pine	<i>Callitris glaucophylla</i>	
Willow Herb	<i>Epilobium billardierianum</i>	
Windmill Grass	<i>Chloris truncata</i>	
Wiregrass	<i>Aristida sp.</i>	
Yellow Box	<i>Eucalyptus melliodora</i>	
Yellow Burr Daisy	<i>Calotis lappulacea</i>	
Yellow Buttons	<i>Chrysocephalum apiculatum</i>	
Yellow Wood-sorrel	<i>Oxalis corniculata</i>	



Mat Rush on Warre Warral Lane. Photo Sheree Murray.

2.4 Introduced Plants

Introduced plants include agricultural weeds, declared noxious weeds for Junee Shire, environmental weeds including weeds of national significance, garden escapes and non-indigenous native plants. Declared categories for noxious weeds are listed below.

Cootamundra Wattle (*Acacia baileyana*) appears as both a local native plant (Section 2.3) and an introduced plant due to it being commonly planted outside its natural range (to the immediate northeast of Junee Shire).

Common Name	Botanical Name	Weed Category
African Boxthorn	<i>Lycium ferocissimum</i>	W2
Almond	<i>Prunus sp.</i>	
Amsinckia	<i>Amsinckia sp.</i>	
Apple	<i>Malus sp.</i>	
Apple of Sodom	<i>Solanum sodomaeum</i>	
Ash	<i>Fraxinus sp.</i>	
Barley Grass	<i>Hordeum leporinum</i>	
Black Locust	<i>Robinia pseudoacacia</i>	
Black Thistle	<i>Cirsium vulgare</i>	
Blackberry	<i>Rubus fruticosus</i>	W2
Blackberry Nightshade	<i>Solanum nigrum</i>	
Blue Heliotrope	<i>Heliotropium amplexicaule</i>	
Bridal Veil Creeper	<i>Asparagus asparagoides</i>	WONS
Briza	<i>Briza maxima</i>	
Brome Grass	<i>Bromus sp.</i>	
Capeweed	<i>Arctotheca calendula</i>	
Carob	<i>Ceratonia siliqua</i>	
Catsear	<i>Hypochoeris sp.</i>	
Century Plant	<i>Agave americana</i>	
Chicory	<i>Cichorium intybus</i>	
Claret Ash	<i>Fraxinus x 'Raywoodii'</i>	
Cleavers	<i>Galium aparine</i>	
Clover	<i>Trifolium sp.</i>	
Cocksfoot	<i>Dactylis glomerata</i>	
Common Heliotrope	<i>Heliotropium europaeum</i>	
Common Thornapple	<i>Datura stramonium</i>	
Cootamundra Wattle	<i>Acacia baileyana</i>	
Cotoneaster	<i>Cotoneaster sp.</i>	
Crowsfoot	<i>Erodium sp.</i>	
Dock	<i>Rumex sp.</i>	
Elm	<i>Ulmus sp.</i>	
Evening Primrose	<i>Oenothera stricta</i>	
Fig	<i>Ficus sp.</i>	
Firethorn	<i>Pyracantha sp.</i>	
Flax-leaf Fleabane	<i>Conyza bonariensis</i>	
Galvanised Burr	<i>Sclerolaena birchii</i>	

Common Name	Botanical Name	Weed Category
Gazania	<i>Gazania sp.</i>	
Great Brome	<i>Bromus diandrus</i>	
Great Mullein	<i>Verbascum thapsus</i>	
Haresfoot Clover	<i>Trifolium arvense</i>	
Hawthorn	<i>Crataegus monogyna</i>	
Horehound	<i>Marrubium vulgare</i>	W3
Johnson Grass	<i>Sorghum halapense</i>	W2
Khaki Weed	<i>Alternanthera pungens</i>	
Kikuyu	<i>Pennisetum clandestinum</i>	
Lucerne	<i>Medicago sativa</i>	
Lucerne Tree	<i>Chamaecytisus proliferus</i>	
Maple	<i>Acer sp.</i>	
Narrow-leaf Clover	<i>Trifolium angustifolium</i>	
Nectarine	<i>Prunus sp.</i>	
Eucalypt	<i>Eucalyptus sp.</i>	
Wattle	<i>Acacia sp.</i>	
Olive	<i>Olea europea</i>	
Onion Grass	<i>Romulea rosea</i>	
Oxalis	<i>Oxalis pes-caprae</i>	
Paddy Melon	<i>Cucumis sp.</i>	
Palm		
Paspalum	<i>Paspalum dilatatum</i>	
Paterson's Curse	<i>Echium plantagineum</i>	W3
Peach	<i>Prunus persica</i>	
Pelargonium	<i>Pelargonium sp.</i>	
Peppercorn	<i>Schinus areira</i>	
Phalaris	<i>Phalaris aquatica</i>	
Pimpernel	<i>Anagallis arvensis</i>	
Pine	<i>Pinus sp.</i>	
Plantain	<i>Plantago lanceolata</i>	
Poplar	<i>Populus sp.</i>	
Poppy	<i>Papaver sp.</i>	
Privet	<i>Ligustrum sp.</i>	
Purpletop	<i>Verbena bonariensis</i>	
Ryegrass	<i>Lolium sp.</i>	
Saffron Thistle	<i>Carthamus lanatus</i>	
Scotch Thistle	<i>Onopordum acanthium</i>	W2
Sheep's Burr	<i>Acaena ovina</i>	
Shepherd's Purse	<i>Capsella bursa-pastoris</i>	
Silky Oak	<i>Grevillea robusta</i>	
Silver Grass	<i>Vulpia sp.</i>	
Skeleton Weed	<i>Chondrilla juncea</i>	
Small-flowered Mallow	<i>Malva parviflora</i>	
Sorrel	<i>Acetosella vulgaris</i>	
Sow Thistle	<i>Sonchus sp.</i>	
St Barnaby's Thistle	<i>Centaurea solstitialis</i>	
St John's Wort	<i>Hypericum perforatum</i>	W2
Stinging Nettle	<i>Urtica urens</i>	

Common Name	Botanical Name	Weed Category
Sugar Gum	<i>Eucalyptus cladocalyx</i>	
Sweet Briar	<i>Rosa rubiginosa</i>	W3
Tree of Heaven	<i>Ailanthus altissima</i>	W3
Twiggy Mullein	<i>Verbascum virgatum</i>	
Variegated Thistle	<i>Silybum marianum</i>	
Vetch	<i>Vicia sp.</i>	
White Cedar	<i>Melia azedarach</i>	
Wild Lettuce	<i>Lactuca serriola</i>	
Wild Mignonette	<i>Reseda luteola</i>	
Wild Oats	<i>Avena sp.</i>	
Wild Radish	<i>Raphanus raphanistrum</i>	W2
Wild Sage	<i>Salvia verbenaca</i>	
Willow	<i>Salix sp.</i>	W4g
Wireweed	<i>Polygonum aviculare</i>	

NOXIOUS WEEDS

Control categories for noxious weeds are defined under the Noxious Weeds Act (1993) as follows:

W2 weeds – must be fully and continuously suppressed and destroyed

W3 weeds – must be prevented from spreading and numbers and distribution reduced

W4g weeds – must not be sold, propagated or knowingly distributed

MANAGEMENT OF ROADSIDE VEGETATION

3.1 Management according to conservation status

Having recognised the importance of native vegetation on roadsides it is essential that these areas be managed to maintain and enhance the vegetation present, while balancing the needs of all road users. Road maintenance, the provision of services, and other roadside activities can be planned in a way that is sympathetic to the conservation values of the roadside vegetation.

Guidelines for management can be broadly prescribed for each road section according to the assigned conservation values. More specific guidelines are set out for particular activities, and for areas of high conservation value.

High Conservation Value indicates areas in a relatively natural undisturbed state. These are usually fairly stable environments, requiring low management input and therefore costing less to maintain. The continued stability of these areas depends on keeping disturbance to a minimum. The impact of cars, machinery, stock and indiscriminate fire are disturbances which destroy the stability of the roadside environment and may lead to management problems such as weed invasion or soil erosion.

Medium Conservation Value indicates areas that may benefit from active management. Depending on the management goals, there are a range of actions that may be taken. Some of these areas could achieve a high conservation value status with weed control and revegetation activities. This has long term cost benefits to Council as good quality native vegetation requires little maintenance and suppresses weeds.

Low Conservation Value indicates the most degraded roadside environments, although these may still have some native vegetation present. These areas often incur high maintenance costs due to the prevalence of weeds and other exotic vegetation. They may be subject to erosion, or pose a high fire risk due to the presence of annual weeds. These roadsides may respond to managed grazing and are the preferred location for road construction stockpiles and services. Establishment of native vegetation on these areas may be prohibitively expensive, or prone to failure due to weeds. It is often more beneficial to maintain existing stands of native vegetation than to start again in highly degraded sites.

3.2 Recommendations to Council

For the general management of native vegetation on roadsides, it is recommended that Council:

- Use statutory mechanisms to control clearing and protect remnant roadside vegetation.
- Raise community awareness of the values of roadside vegetation and take the lead in involving local communities in their management.
- Where practical and consistent with roads management, maintain the widest possible vegetation corridor.
- Minimise the losses and degradation of existing roadside vegetation by avoiding disturbances that will reduce the width or increase edge effects.
- If disturbance is inevitable, revegetate with suitable local native plants, including all strata of the original vegetation.
- Record all actions taken and their results.
- Monitor the progress of revegetation projects.
- Accept that management of plant communities is a dynamic process. Management plans need to be adaptable and should be adjusted as a result of monitoring.
- Disseminate the results so that others may benefit from the experience gained.
- Continue to work with Landcare and other community groups in revegetation activities throughout the Shire

Community consultation and previous surveys throughout the region have identified a number of areas of specific concern in relation to the management of road reserves. Of these the most significant issues are:

- Road construction and maintenance
- Weed control
- Fire control and hazard reduction
- Firewood collection

ROAD CONSTRUCTION AND MAINTENANCE

While recognising that road construction and maintenance are essential to the safety of road users, there is often conflict between efficient road maintenance activities and the preservation of native vegetation. Road construction machinery can damage roadside vegetation, create erosion problems, and facilitate the spread of weeds.

To minimise these impacts it is recommended that Council:

- Adopt as standard practice the guidelines contained in '*Roadside Handbook for Junee Shire Council – Environmental Guidelines for Road Construction and Maintenance Workers*' published by the Olympic Highway 2000 Committee.
- Assess vegetation as part of the construction planning process.
- Plan the location of stockpiles and turning areas prior to construction.
- Revegetate with indigenous species following construction.



Road maintenance on Dirnaseer Road has caused extensive damage to native perennial grasses

WEED CONTROL

Many agricultural and environmental weeds occur on roadsides. High quality native vegetation can provide an effective barrier to the establishment and spread of many weeds. Council presently meets legislative requirements by undertaking control of noxious weeds on road reserves.

Further to these practices it is recommended that Council:

- Use integrated weed control principles to minimise the impact of control on native vegetation.
- Where funds are available, control non-declared and environmental weeds where they are impacting on high and medium conservation value areas.
- Avoid the spread of weeds by cleaning machinery before moving between maintenance and construction sites.

FIRE CONTROL AND HAZARD REDUCTION

Roadsides play an important role in fire control, but they can be a source of accidental and deliberate ignition. Roadside vegetation needs to be managed to reduce the effect of fire on roadside areas and adjoining properties. Under the Rural Fires Act, 1997, management of roadside reserves for fire protection is the responsibility of Council.

Section 1.3.1 of the Coolamon-Junee Bush Fire Risk Management Plan states:

“The aim of the Coolamon-Junee Bush Fire Risk Management Plan is to provide for the coordinated prevention and mitigation of bush fires for:

- (a) the protection of life, property and the environment within the community; and
- (b) the protection, maintenance and wherever possible the enhancement of the natural and cultural values of the area through the management of appropriate fire regimes.”

Management of fuel levels on roadsides can be maintained by a variety of methods including burning, grazing, slashing and spraying.

It is recommended that Council:

- Avoid the establishment of cultivated firebreaks within high conservation areas.
- Provide breaks around crops and fences to limit extension of a fire across paddocks and on to the roadside.
- Restrict roadside hazard reduction activities such as slashing and spraying to the back of the table drain in high and medium conservation value areas.
- Maintain and encourage perennial native grasses through an appropriate regime of burning and grazing.
- Provide strategic fire advantage zones to protect critical habitat where vegetation regimes are under threat

FIREWOOD COLLECTION

Obvious signs of firewood collection are common on roadsides. Although it is against the law to remove timber from roadsides, many residents make use of the readily available firewood. In addition to growing trees, standing dead timber provides habitat for many native birds and animals.

A permit is required from State Forests of NSW to remove timber from roadsides.

It is recommended that Council:

- Enforce prohibition of firewood collection on road reserves
- Where tree removal is inevitable during road construction, stockpile timber for firewood use



Marinna Road – firewood removal was identified on many roadsides in Junee Shire. This practice destroys vital habitat of native birds and animals.

REFERENCES

Costello D, 2001, *Holbrook Shire Roadside Vegetation Survey and Management Guidelines*, Holbrook Shire

Costermans L, 1996, rev. ed., *Native Trees and Shrubs of South Eastern Australia*, Landsdowne, Sydney

Cunningham G, Mulham W, Milthorpe P & Leigh J, 1992, *Plants of Western New South Wales*, Inkata Press, Australia

Harden G (ed), 1990-93, *Flora of New South Wales*, Vol. I-IV, NSW University Press, Sydney (and supplements 2000-)

NSW Roadside Environment Committee, 1995, *Managing Roadsides*, Sydney

Stelling F, 1996, *Olympic Highway Roadside Vegetation Assessment and Management Guidelines*, NSW Roads and Traffic Authority and Greening Australia NSW

Stelling F, 1996, *Roadside Handbook for Junee Shire Council*, Olympic Highway 2000

Stelling F (ed), 1998, *South West Slopes Revegetation Guide*, Murray Catchment Management Committee and Department of Land and Water Conservation, Albury, NSW

Walker K, 1997, *Coolamon Shire Roadside Vegetation Survey and Management Guidelines*, Greening Australia NSW (South West Slopes)

Walker K, 1997, *Tumut Shire Roadside Vegetation Survey and Management Guidelines*, Tumut Shire Council and Greening Australia NSW (South West Slopes)

Walker K, Burrows G, McMahon L, 2001, '*Bidgee Bush*', Greening Australia NSW (South West Slopes)

Road Name Junee Shire Road No Survey ID Conservation Value	Direction Section Length in km	Start and End points	Native Vegetation by Common Name	Introduced Plants by Common Name	Comments
Aerodrome Lane 1 103 Left: Low Right: Low	North 10.9	Harefield Road to Olympic Highway	Eastern Cottonbush, Hickory Wattle, Kurrajong, Northern Silver Wattle, Western Silver Wattle, White Box, White Cypress Pine	Almond, Annual Grasses, Paterson's Curse, Peach, Peppercorn, Pine, Silky Oak	First 6km with good treecover - reduces generally towards lane end. Road plantation of exotic pines.
Allawah Road 60 30 Left: Low Right: Low	East 8.7	Eurongilly Road to Bethungra Road	Eastern Cottonbush, Five-spined Saltbush, Grey Box, Mallee Wattle, Native Blackthorn / Sweet Bursaria, River Red Gum, Wedge-leaf Hop-bush, White Cypress Pine, Yellow Box	African Boxthorn, Annual Grasses, Deciduous Tree, Horehound, Paspalum, Paterson's Curse, Peach, Peppercorn, Poplar, White Cedar	No trees on last 3.7km, this section narrow on left.
Alstonville Lane 2 42 Left: Low Right: Low	South-west 5	Wantabadgery Road to lane end	Apple Box	Annual Grasses, Lucerne Tree, Paterson's Curse	Exotic plantation adjacent to lane. Very few adjacent trees. Fenced and heavily grazed.
Ballengoarrah Lane 10 203 Left: Low Right: Low	North 6.7	MR243 to Waterworks Rd	Blakely's Red Gum, Hickory Wattle, Kurrajong, Northern Silver Wattle, Plains Speargrass, Red-leg Grass, Variable Speargrass, Wallaby Grass, Western Silver Wattle, White Box, White Cypress Pine, Yellow Box	Almond, Annual Grasses, Black Thistle, Catsear, Dock, Nectarine, Olive, Onion Grass, Oxalis, Paspalum, Paterson's Curse, Peach, Pelargonium, Peppercorn, Sheep's Burr, St John's Wort, Sweet Briar, Tree of Heaven, Wild Sage	Sprayed fire break.
Bartons Lane 101 82 Left: High Right: High	West 1.9	Dead End to Pikedale Road	Bluebell, Clustered Everlasting, Cut-leaf Goodenia, Kangaroo Grass, Kurrajong, Mat Rush, Plains Speargrass, Spreading Flax-lily, Tumbledown Gum, Wallaby Grass, Western Silver Wattle, White Box, White Cypress Pine, Yellow Box	Briza, Brome Grass, Cotoneaster, Lucerne Tree, Olive, Paterson's Curse, Ryegrass, Wild Oats, Wild Sage	East end Yellow Box and White Box with intact grassy understorey. Fire breaks.

Road Name Junee Shire Road No Survey ID Conservation Value	Direction Section Length in km	Start and End points	Native Vegetation by Common Name	Introduced Plants by Common Name	Comments
Bartons Lane 101 83 Left: High Right: High	West 2.2	Pikedale Road to Strathbogie Lane	Clustered Everlasting, Cut-leaf Goodenia, Deane's Wattle, Grey Box, Kangaroo Grass, Kurrajong, Plains Speargrass, Smooth Flax-lily, Spreading Flax-lily, Tick Indigo, Wallaby Grass, Western Silver Wattle, White Box, White Cypress Pine, Yellow Box	Almond, Briza, Brome Grass, Horehound, Paterson's Curse, Sweet Briar, Wild Oats, Wild Sage	Significant species: Tick Indigo.
Baylis Lane 4 19 Left: Medium Right: High	West 1.9	Olympic Highway (south) to Olympic Highway (north)	Climbing Saltbush, Common Wheat Grass, Corrugated Sida, Five-spined Saltbush, Grey Box, Kurrajong, Plains Speargrass, Red-leg Grass, River Red Gum, Rush, Variable Speargrass, Wallaby Grass, Windmill grass, Wiregrass, Yellow Box	Barley Grass, Black Thistle, Cocksfoot, Cootamundra Wattle, Dock, Horehound, Khaki Weed, Narrow-leaf Clover, Paspalum, Paterson's Curse, Peppercorn, Sheep's Burr, Shepherd's Purse, St John's Wort, Stinging Nettle, Tree of Heaven, Wild Mignonette, Wild Oats, Wild Sage	Good mature trees. Good grass understorey. Links to creek. Bee hives.
Bethungra Road 7 197 Left: Medium Right: Medium	North 4.6	Gundagai Shire boundary to Yammatree Road	Blakely's Red Gum, Grey Box, Hickory Wattle, Kurrajong, Mat Rush, Plains Speargrass, Pretty Cryptandra, River Red Gum, Varnish Wattle, Western Silver Wattle, White Box, White Cypress Pine	Annual Grasses, Horehound, Olive, Palm, Paterson's Curse, Peppercorn, St John's Wort	Roadworks – table drain formation excessive. Cryptandra locally rare.
Bethungra Road 7 199 Left: Medium Right: Medium	North 1.9	Yammatree Road to Kiaree Lane	Climbing Saltbush, Eastern Cottonbush, Five-spined Saltbush, Grey Box, Kurrajong, Mat Rush, Native Blackthorn / Sweet Bursaria, Plains Speargrass, Wedge-leaf Hop- bush, Western Silver Wattle, White Cypress Pine, Yellow Box	African Boxthorn, Annual Grasses, Century Plant, Paterson's Curse, Peppercorn	Excessive grazing preventing regeneration. Spraying beyond table drain.

Road Name Junee Shire Road No Survey ID Conservation Value	Direction Section Length in km	Start and End points	Native Vegetation by Common Name	Introduced Plants by Common Name	Comments
Bethungra Road 7 200 Left: Medium Right: Low	North 6.1	Kiaree Lane to Ulandra gate	Blakely's Red Gum, Eastern Cottonbush, Five-spined Saltbush, Grey Box, Hakea Wattle, Hickory Wattle, Mallee Bush-pea, Plains Speargrass, River Red Gum, Sifton Bush, Wedge-leaf Hop-bush, Western Silver Wattle, White Cypress Pine, Yellow Box	African Boxthorn, Annual Grasses, Paterson's Curse, Poplar, Variegated Thistle	
Bethungra Road 7 201 Left: High Right: Medium	North 4.3	Ulandra gate to Bethungra rail crossing	Eastern Cottonbush, Five-spined Saltbush, Grey Box, Mallee Bush-pea, Native Blackthorn / Sweet Bursaria, Rock Fern, Sifton Bush, Varnish Wattle, Violet Kunzea, Wedge-leaf Hop- bush, Western Silver Wattle, White Box, White Cypress Pine, Yellow Box, Yellow Buttons	Onion Grass, Peppercorn, St John's Wort	Some areas with good tree cover. Good remnant at northern end.

Road Name Junee Shire Road No Survey ID Conservation Value	Direction Section Length in km	Start and End points	Native Vegetation by Common Name	Introduced Plants by Common Name	Comments
Bethungra Waterworks Road 8 120 Left: High Right: High	East 5	Rail underpass (SR 78) to stock grid at lane end	Austral cranesbill, Black Cypress Pine, Blakely's Red Gum, Bluebell, Chocolate Lily, Clustered Everlasting, Common Fringe-myrtle, Cotton Fireweed, Creeping Saltbush, Currawang, Daphne Heath, Drooping She-oak, Erect Guinea Flower, Grey Box, Grey Guinea Flower, Hickory Wattle, Hill Fireweed, Ironbark, Kangaroo Grass, Kurrajong, Lily, Narrow-leaf Hop-bush, Nodding Blue Lily, Pale Sundew, Plains Speargrass, Raspwort, Red Stringybark, River Red Gum, Rock Fern, Showy Parrot-pea, Sifton Bush, Smooth Flax-lily, Spreading Flax-lily, Spreading Flax-lily, Tumbledown Gum, Varnish Wattle, Violet Kunzea, Weeping Meadow Grass, Western Silver Wattle, White Box, Yellow Buttons	Annual Grasses, Blackberry, Briza, Lucerne Tree, Paterson's Curse, Peppercorn, St John's Wort, Twiggy Mullein	Mistletoe common. Road width varies from less than 5 metres to greater than 100 metres. Erosion
Billabong Road 126 25 Left: Low Right: Low	North 5.7	MR243 to Oura Road	Dolly Bush, Yellow Box	Annual Grasses, Paterson's Curse	
Blackgate Road 9 159 Left: Low Right: Low	South 3.5	Pinchgut Lane to Dirnaseer Road	Cootamundra Wattle, Deane's Wattle, Grey Box, Northern Silver Wattle, Plains Speargrass, White Box, White Cypress Pine, Yellow Box	Annual Grasses, Catsear, Horehound, Onion Grass, Paspalum, Paterson's Curse, Phalaris, Poplar, Wild Sage	

Road Name Junee Shire Road No Survey ID Conservation Value	Direction Section Length in km	Start and End points	Native Vegetation by Common Name	Introduced Plants by Common Name	Comments
Blackgate Road 9 166 Left: Low Right: Low	North 5	Pinchgut Lane to Bundoora gate	Deane's Wattle, Grey Box, Northern Silver Wattle, Plains Speargrass, White Box, White Cypress Pine, Yellow Box	Almond, Annual Grasses, Elm, Great Mullein, Horehound, Onion Grass, Paspalum, Paterson's Curse, Phalaris, Saffron Thistle	
Blackgate Road 9 165 Left: Medium Right: High	North 1.2	Bundoora gate to Old Cootamundra Road	Bent-leaf Wattle, Black Cypress Pine, Common Fringe-myrtle, Cut-leaf Goodenia, Deane's Wattle, Eastern Cottonbush, Grey Box, Hakea Wattle, Ironbark, Mat Rush, Native Blackthorn / Sweet Bursaria, Peach Heath, Plains Speargrass, Rock Fern, Rough Wattle, Sifton Bush, Spreading Flax-lily, Wallaby Grass	Annual Grasses, Paspalum Paterson's Curse, Phalaris	Non- local native tree planting on road.

Road Name Junee Shire Road No Survey ID Conservation Value	Direction Section Length in km	Start and End points	Native Vegetation by Common Name	Introduced Plants by Common Name	Comments
Bomen Road 67 99 Left: Low Right: Low	South 2.1	Pattersons Road to Shire boundary	Grey Box, Kangaroo Grass, Northern Silver Wattle, Sifton Bush, Yellow Box	Almond, Annual Grasses, Lucerne Tree, Paterson's Curse	Extensive wattle regeneration area on left side in last half of road.
Boundary Road 23 15 Left: Low Right: Low	West 3	Marrar Road to Wagga Boundary	Bluebell, Climbing Saltbush, Creeping Saltbush, Deane's Wattle, Eastern Cottonbush, Fuzzweed, Hairy Panic, Kurrajong, Mat Rush, Plains Speargrass, Red-leg Grass, Wallaby Grass, Western Silver Wattle, White Cypress Pine, Yellow Box	Almond, Black Thistle, Brome Grass, Cocksfoot, Cootamundra Wattle, Dock, Evening Primrose, Horehound, Kikuyu, Lucerne Tree, Olive, Paspalum, Paterson's Curse, Pine, Saffron Thistle, Skeleton Weed, St Barnaby's Thistle, White Cedar, Wild Mignonette, Wild Oats, Wild Sage	Sheoaks at creek. Connections to creek planting.
Boundary Road 23 11 Left: Low Right: Low	East 3.5	Marrar Road to Coursing Park Road	Blakely's Red Gum, Bluebell, Common Wheat Grass, Fuzzweed, Kurrajong, Plains Speargrass, Red-leg Grass, Smooth Flax-lily, Spreading Flax-lily, Western Silver Wattle, White Cypress Pine, Yellow Box	Almond, Brome Grass, Catsear, Deciduous Tree, Evening Primrose, Flax-leaf Fleabane, Gazania, Horehound, Narrow-leaf Clover, Paspalum, Paterson's Curse, Peppercorn, Skeleton Weed, St John's Wort, Wild Mignonette, Wild Oats	One small patch of moderate value in middle of section. Some firewood removal.
Boundary Road 23 10 Left: Low Right: Low	East 6.7	Coursing Park Road to Dunnings Lane	Blakely's Red Gum, Climbing Saltbush, Curly Windmill Grass, Fuzzweed, Hickory Wattle, Kurrajong, Mat Rush, Northern Silver Wattle, Plains Speargrass, Red-leg Grass, River Red Gum, River She-oak, Smooth Flax-lily, Spreading Flax-lily, Variable Speargrass, Western Silver Wattle, White Box, White Cypress Pine, Yellow Box	Almond, Black Thistle, Brome Grass, Century Plant, Horehound, Lucerne Tree, Paspalum, Paterson's Curse, Peppercorn, Phalaris, Skeleton Weed, St John's Wort, Succulents / Cacti, White Cedar, Wild Oats, Wild Sage	Rocky area fenced out.

Road Name Junee Shire Road No Survey ID Conservation Value	Direction Section Length in km	Start and End points	Native Vegetation by Common Name	Introduced Plants by Common Name	Comments
Brabins Road 62 27 Left: Medium Right: Medium	North 4.2	MR243 to Wantiool Road	Blakely's Red Gum, Grey Box, Kurrajong, Western Silver Wattle, White Box, White Cypress Pine, Yellow Box	African Boxthorn, Almond, Annual Grasses, Capeweed, Horehound, Olive, Paterson's Curse, Peppercorn, White Cedar	Threatened fauna species noted - Peregrine falcon.
Brabins Road 62 28 Left: Medium Right: Medium	North 2.7	Wantiool Road to Hazeldene Road	Chocolate Lily, Daisy, Eastern Cottonbush, Hickory Wattle, Kurrajong, Native Blackthorn / Sweet Bursaria, Smooth Flax- lily, Spreading Flax-lily, Varnish Wattle, Western Silver Wattle, White Box, White Cypress Pine, Yellow Box, Yellow Buttons	Annual Grasses, Horehound, Olive, Paterson's Curse, Peppercorn, St John's Wort, Sweet Briar, White Cedar	Threatened fauna species noted - Superb Parrot, Choughs nest. Some evidence of firewood removal.

Road Name Junee Shire Road No Survey ID Conservation Value	Direction Section Length in km	Start and End points	Native Vegetation by Common Name	Introduced Plants by Common Name	Comments
Brabins Road 62 21 Left: High Right: High	North 6.5	Hazeldene Road to creek crossing	Amulla, Austral cranesbill, Bent- leaf Wattle, Bindweed, Blakely's Red Gum, Bulbine Lily, Bull-oak / Buloke, Butterbush, Chocolate Lily, Climbing Saltbush, Clustered Everlasting, Corrugated Sida, Creamy Candles, Creeping Saltbush, Cut-leaf Goodenia, Drooping Wattle, Eastern Cottonbush, Forest Goodenia, Fuzzweed, Grey Box, Hakea Wattle, Kurrajong, Mallee Bush-pea, Mallee Bush-pea, Mallee Wattle, Mat Rush, Mulga Fern, Native Blackthorn / Sweet Bursaria, Plains Speargrass, Pretty Cryptandra, Purple Burr Daisy, Raspwort, Rock Fern, Showy Parrot-pea, Sifton Bush, Silver Cassia, Slender Rice Flower, Small Vanilla Lily, Smooth Flax- lily, Spreading Flax-lily, Sticky Everlasting, Stinking Pennywort, Tall Bluebell, Tick Indigo, Variable Glycine , Variable Speargrass, Varnish Wattle, Wallaby Grass, Wedge-leaf Hop- bush, Western Silver Wattle, White Cypress Pine , Yellow Box, Yellow Burr Daisy, Yellow Buttons	Annual Grasses, Olive, Peach, St John's Wort, White Cedar	High conservation value both sides of road. Threatened fauna species noted - Grey Crowned Babblers, Boobook, Red Capped Robin and Superb Parrot. Unidentified Pea – possibly gomphelobium. Council road widening.
Brabins Road 62 29 Left: Low Right: Low	North 1.4	Creek crossing to Eurongilly Road	Grey Box, Yellow Box	Annual Grasses, Paterson's Curse, Peppercorn	

Road Name Junee Shire Road No Survey ID Conservation Value	Direction Section Length in km	Start and End points	Native Vegetation by Common Name	Introduced Plants by Common Name	Comments
Bremeers Lane 16 76 Left: Low Right: Low	North 1.5	Coffin Rock Road to end	Fuzzweed, Plains Speargrass, Wallaby Grass, Wire Grass, White Box	Barley Grass, Brome Grass, Horehound, Paspalum, Paterson's Curse, Sweet Briar, Wild Oats	
Burnt Creek Lane 12 150 Left: Medium Right: Medium	South 6.2	MR243 to end	Blakely's Red Gum, Hickory Wattle, Kurrajong, Sifton Bush, Western Silver Wattle, White Box, Yellow Box	Annual Grasses, Cocksfoot, Dock, Evening Primrose, Onion Grass, Paspalum, Paterson's Curse, Pine, Sorrel, Wild Mignonette	First 2km and last 1km very poor. Good trees and regeneration in the middle section. Firewood - some dead timber removed.
Bussenschutts Lane 13 14 Left: Low Right: Low	East 2.5	Wagga boundary to Marrar Road	Bluebell, Climbing Saltbush, Deane's Wattle, Eastern Cottonbush, Kurrajong, Plains Speargrass, Smooth Flax-lily, Wallaby Grass, Western Silver Wattle, White Box, White Cypress Pine, Yellow Box	Almond, Black Thistle, Brome Grass, Cootamundra Wattle, Dock, Flax-leaf Fleabane, Horehound, Narrow-leaf Clover, Paspalum, Paterson's Curse, Ryegrass, St John's Wort, Sweet Briar, Wild Oats, Wild Sage	
Butts Lane 14 90 Left: Low Right: Low	East 0.8	Combaning Road to lane end	Fuzzweed, Plains Speargrass, Sifton Bush, Wallaby Grass, Yellow Box	Annual Grasses, Paspalum, Paterson's Curse	

Road Name Junee Shire Road No Survey ID Conservation Value	Direction Section Length in km	Start and End points	Native Vegetation by Common Name	Introduced Plants by Common Name	Comments
Cartwrights Lane 22 12 Left: Low Right: Low	West 2	Olympic Highway to McKenzies Road	Blakely's Red Gum, Brush Wiregrass, Corrugated Sida, Deane's Wattle, Grey Box, Hickory Wattle, Kangaroo Grass, Kurrajong, Mat Rush, Plains Speargrass, Red-leg Grass, Wallaby Grass, White Cypress Pine, Yellow Box	Almond, Blue Heliotrope, Catsear, Century Plant, Cocksfoot, Cootamundra Wattle, Deciduous Tree, Dock, Firethorn, Great Brome, Horehound, Lucerne Tree, Narrow-leaf Clover, Paspalum, Paterson's Curse, Peppercorn, Skeleton Weed, St John's Wort, Succulents / Cacti, Sweet Briar, Variegated Thistle, White Cedar, Wild Mignonette, Wild Oats, Wild Sage, Wireweed	Potential for introduced acacia to become a weed. Check trees to west end - eucalypt death. Sheoak suckers.
Cartwrights Lane 22 51 Left: Low Right: Low	South 3.5	Yathella Road to McKenzies Road	Bluebell, Deane's Wattle, Fuzzweed, Grey Box, Hickory Wattle, Kurrajong, Plains Speargrass, Red-leg Grass, Wallaby Grass, White Box, White Cypress Pine, Yellow Buttons	Almond, Barley Grass, Brome Grass, Capeweed, Cocksfoot, Dock, Haresfoot Clover, Horehound, Lucerne Tree, Paspalum, Paterson's Curse, Peppercorn, Sweet Briar, Twiggy Mullein, Variegated Thistle, Wild Mignonette, Wild Oats, Wild Sage, Wireweed	Few trees. Degraded understorey. Grazed.
Cemetery Lane (Old Junee) 0 57 Left: Medium Right: Medium	East 0.9	Cemetery to TR 57	Bluebell, Chocolate Lily, Fuzzweed, Kurrajong, Plains Speargrass, Smooth Flax-lily, Variable Speargrass, Wallaby Grass, Yellow Box	African Boxthorn, Barley Grass, Brome Grass, Capeweed, Catsear, Clover, Cootamundra Wattle, Deciduous Tree, Paspalum, Paterson's Curse, Peppercorn, Ryegrass, Wild Mignonette, Wild Oats	Good links to the south.

Road Name Junee Shire Road No Survey ID Conservation Value	Direction Section Length in km	Start and End points	Native Vegetation by Common Name	Introduced Plants by Common Name	Comments
Chamberlains Lane 27 13 Left: Low Right: Low	East 1	Marrar Road to lane end	Blakely's Red Gum, Couch Grass, Deane's Wattle, Hairy Panic, Plains Speargrass, Variable Speargrass, White Cypress Pine	Black Thistle, Brome Grass, Common Thornapple, Dock, Haresfoot Clover, Horehound, Narrow-leaf Clover, Paspalum, Paterson's Curse, Ryegrass, Skeleton Weed, Wild Oats, Wild Sage	3 mature trees on road. Minimal regeneration.
Church Lane 71 145 Left: Medium Right: Medium	East 3.5	TR 57 to Junee Reefs Road	Creeping Saltbush, Grey Box, Mat Rush, Plains Speargrass, Yellow Box	Almond, Annual Grasses, Horehound, Paterson's Curse, Peach, Peppercorn, Pine, Small-flower Mallow, Sorrel, Wild Mignonette	Lane widens out to a 3ha square in the middle section with a good stand of eucalypts and no understorey.
Clear Hills Road 30 128 Left: Low Right: Low	East 6.2	Combaning Road to Dirnaseer Road	Bull-oak / Buloke, Eastern Cottonbush, Fuzzweed, Grey Box, Hakea Wattle, Kurrajong, Mallee Wattle, Silver Cassia, Slender Bitter-pea, Three-veined Wattle, Wedge-leaf Hop-bush, Western Silver Wattle, White Cypress Pine, Yellow Box	African Boxthorn, Annual Grasses, Horehound, Paspalum Paterson's Curse, Succulents / Cacti, Sweet Briar	<i>Acacia trineura</i> (only one found in shire).
Cochranes Road 29 5 Left: Low Right: Low	South 3.7	Cochranes Road	Couch Grass, Curly Windmill Grass, Fuzzweed, Kangaroo Grass, Kurrajong, Mat Rush, Plains Speargrass, Red-leg Grass, Spreading Flax-lily, Variable Speargrass, Wallaby Grass, Western Silver Wattle, White Box, White Cypress Pine, Yellow Box	African Boxthorn, Black Thistle, Blue Heliotrope, Brome Grass, Catsear, Dock, Evening Primrose, Horehound, Paspalum, Paterson's Curse, Peppercorn, Skeleton Weed, St John's Wort, Variegated Thistle, Wild Oats	

Road Name Junee Shire Road No Survey ID Conservation Value	Direction Section Length in km	Start and End points	Native Vegetation by Common Name	Introduced Plants by Common Name	Comments
Coffin Rock Road 20 74 Left: Low Right: Low	West 8.5	TR 57 to Coolamon Shire boundary	Bluebell, Couch Grass, Grey Box, Kurrajong, Northern Silver Wattle, Plains Speargrass, Spreading Flax-lily, Wallaby Grass, Western Silver Wattle, White Box, White Cypress Pine, Yellow Box	Brome Grass, Paddy Melon, Paspalum, Paterson's Curse, Peppercorn, Pimpernel, Poppy, Ryegrass, Saffron Thistle, Stinging Nettle, Sweet Briar, White Cedar, Wild Oats	Improves at west end rising to White Box and White Cypress Pine with grass and herb understorey.
Combaning Road 19 93 Left: Medium Right: Medium	North 12.5	TR 57 to Hopedale gate	Bindweed, Blakely's Red Gum, Bull-oak / Buloke, Bush-pea, Deane's Wattle, Eastern Cottonbush, Five-spined Saltbush, Grey Box, Hakea Wattle, Mallee Wattle, Perennial Sunray, Purple Burr Daisy, Sifton Bush, Smooth Flax-lily, Spreading Flax-lily, Sticky Everlasting, Wedge-leaf Hop-bush, Western Silver Wattle, White Cypress Pine, Yellow Box	African Boxthorn, Annual Grasses, Black Locust, Paspalum, Peppercorn, St John's Wort, Sweet Briar	Grazing Roadside spraying.
Combaning Road 19 91 Left: High Right: High	North 0.8	Hopedale gate	Bent-leaf Wattle, Bush-pea, Dodder, Eastern Cottonbush, Five-spined Saltbush, Fuzzweed, Grey Box, Hakea Wattle, Mallee Bush-pea, Mallee Wattle, Sifton Bush, Sticky Everlasting, Wedge-leaf Hop-bush, White Cypress Pine	Annual Grasses	
Combaning Road 19 95 Left: Low Right: Low	North 1.3	To Leonards Lane	Eastern Cottonbush, Grey Box, Plains Speargrass, Wedge-leaf Hop-bush, White Cypress Pine	Annual Grasses	Firebreak on road reserve.

Road Name Junee Shire Road No Survey ID Conservation Value	Direction Section Length in km	Start and End points	Native Vegetation by Common Name	Introduced Plants by Common Name	Comments
Combaning Road 19 94 Left: Medium Right: Medium	North 2	Leonards Lane to Shire boundary	Bull-oak / Buloke, Eastern Cottonbush, Five-spined Saltbush, Grey Box, Hakea Wattle, Plains Speargrass, Sifton Bush, Wedge-leaf Hop-bush, White Cypress Pine, Yellow Box	Annual Grasses, Paterson's Curse	Firebreak on road reserve.
Commens Lane 28 24 Left: Low Right: Low	South 2.9	MR243 to lane end	Blakely's Red Gum, Varnish Wattle, Yellow Box	Annual Grasses, Lucerne Tree, Paspalum, Paterson's Curse, Peppercorn	Sprayed firebreak on left. Roadside planting of Lucerne Tree is invading roadside extensively.
Coursing Park Road 25 9 Left: Medium Right: Medium	North 4.3	Wagga boundary to Yathella Road	Blakely's Red Gum, Brush Wiregrass, Deane's Wattle, Fuzzweed, Kurrajong, Mat Rush, Plains Speargrass, Smooth Flax- lily, Spreading Flax-lily, Variable Speargrass, Wallaby Grass, Western Silver Wattle, White Box, Yellow Box	Almond, Black Thistle, Cocksfoot, Cootamundra Wattle, Dock, Horehound, Lucerne Tree, Narrow-leaf Clover, Paspalum, Paterson's Curse, Peppercorn, Phalaris, Poplar, St John's Wort, White Cedar, Wild Mignonette, Wild Oats, Wild Sage	
Coursing Park Road 25 8 Left: Medium Right: Low	North 1.6	Yathella Road to Strathmore Road	Corrugated Sida, Deane's Wattle, Fuzzweed, Kurrajong, Mat Rush, Red-leg Grass, Wallaby Grass, Western Silver Wattle, White Box, White Cypress Pine, Yellow Box	Black Thistle, Brome Grass, Catsear, Horehound, Narrow- leaf Clover, Paspalum, Paterson's Curse, Peppercorn, Skeleton Weed, Sow Thistle, St John's Wort, Sweet Briar, Variegated Thistle, Wild Oats	Old quarry now stabilised. Large Mat Rush on the southern end.
Coursing Park Road 25 6 Left: Low Right: Low	North 4.3	Strathmore Lane to Crudens Road	Blakely's Red Gum, Bluebell, Deane's Wattle, Fuzzweed, Hickory Wattle, Kurrajong, Mat Rush, Plains Speargrass, Red- leg Grass, Variable Speargrass, Wallaby Grass, Western Silver Wattle, White Box, Yellow Box, Yellow Buttons	Almond, Black Thistle, Blue Heliotrope, Brome Grass, Catsear, Paterson's Curse, Phalaris, Ryegrass, Skeleton Weed, Sow Thistle, St John's Wort, White Cedar, Wild Oats, Wild Sage	

Road Name Junee Shire Road No Survey ID Conservation Value	Direction Section Length in km	Start and End points	Native Vegetation by Common Name	Introduced Plants by Common Name	Comments
Cowled Lane 64 122 Left: Low Right: Low	North 1.3	Junee Reefs Road to lane end	Blakely's Red Gum, Eastern Cottonbush, Grey Box, Mat Rush, Peach Heath, Yellow Box	African Boxthorn, Almond, Annual Grasses, Paterson's Curse, White Cedar	
Craigs Lane 17 49 Left: Low Right: Low	West 0.9	Eurongilly Road to lane end	Northern Silver Wattle, White Box	Annual Grasses, Paterson's Curse	Very heavily grazed. Exotic trees planted adjacent to lane.
Crudens Road 21 56 Left: Low Right: Low	North 5.3	TR 57 to Cochranes Road	Blakely's Red Gum, Grey Box, Kurrajong, Plains Speargrass, Red-leg Grass, Tumbledown Gum, Wallaby Grass, Western Silver Wattle, White Box, White Cypress Pine, Yellow Box	African Boxthorn, Brome Grass, Catsear, Dock, Fig, Horehound, Paspalum, Paterson's Curse, Peppercorn, Phalaris, Small-flower Mallow, St John's Wort, Variegated Thistle, Wild Oats, Wild Sage	
Crudens Road 21 55 Left: Low Right: Low	West 4.5	Cochranes Road to Coursing Park Road	Grey Box, Hickory Wattle, Kurrajong, Plains Speargrass, Red-leg Grass, Sifton Bush, Wallaby Grass, White Box, Yellow Box	Barley Grass, Brome Grass, Catsear, Deciduous Tree, Evening Primrose, Horehound, Paspalum, Paterson's Curse, Peppercorn, Ryegrass, Small- flower Mallow, St John's Wort, Wild Oats, Wild Sage	
Danswans Lane 32 48 Left: Medium Right: Medium	North 6.5	Olympic Highway to Old Sydney Road	Eastern Cottonbush, Hickory Wattle, Kurrajong, Northern Silver Wattle, Plains Speargrass, Spreading Flax-lily, Western Silver Wattle, White Cypress Pine, Yellow Box	African Boxthorn, Annual Grasses, Black Locust, Blackberry Nightshade, Paterson's Curse, Phalaris, Sheep's Burr, St John's Wort, Wild Lettuce, Wild Radish, Wild Sage	Substantial exotic plantings in first 1 km. First 3.7km is low conservation value. Last 2.9km is relatively well treed with understorey and scattered weeds.

Road Name Junee Shire Road No Survey ID Conservation Value	Direction Section Length in km	Start and End points	Native Vegetation by Common Name	Introduced Plants by Common Name	Comments
Dart Hill Lane 34 52 Left: Low Right: Low	South 3.9	Crudens Lane to Strathmore Road	Bluebell, Kurrajong, Plains Speargrass, Red-leg Grass, Western Silver Wattle, White Box, Yellow Box	Almond, Brome Grass, Catsear, Deciduous Tree, Dock, Evening Primrose, Paterson's Curse, Peppercorn, Ryegrass, Small-flower Mallow, St John's Wort, Succulents / Cacti, Variegated Thistle, Wild Oats, Wild Sage	
Davies Lane 33 209 Left: Low Right: Low	East 3.9	TR 57 to Aerodrome Lane	Blakely's Red Gum, Eastern Cottonbush, Five-spined Saltbush, Grey Box, Northern Silver Wattle, Pepper-leaf Senna, River Red Gum, Yellow Box	Annual Grasses, Horehound, Peppercorn	Good stand of River Red Gum along creek. Grazing.
Dirnaseer Road 107 168 Left: High Right: High	West 2.8	Shire boundary to 2.8km from Shire boundary	Austral cranesbill, Black Cypress Pine, Blakely's Red Gum, Bluebell, Bush-pea, Common Fringe-myrtle, Cootamundra Wattle, Cut-leaf Goodenia, Daisy, Drooping She-oak, Early / Spreading Wattle, Gorse Bitter- pea, Grey Box, Hakea Wattle, Hickory Wattle, Kurrajong, Narrow-leaf Hop-bush, Nodding Blue Lily, Pale Sundew, Peach Heath, Pink Fingers, Pretty Cryptandra, Raspwort, Red Stringybark, Rock Fern, Showy Parrot-pea, Sifton Bush, Spreading Flax-lily, Tumbledown Gum, Varnish Wattle, Wallaby Grass, Wedge-leaf Hop-bush, Western Silver Wattle, White Cypress Pine, Wiregrass, Yellow Box	Annual Grasses, Briza, Sweet Briar	Thickly wooded adjacent land. Unidentified acacia. Extensive Mistletoe. Heavily grazed. Extensive roadworks in progress - many trees removed over entire section.

Road Name Junee Shire Road No Survey ID Conservation Value	Direction Section Length in km	Start and End points	Native Vegetation by Common Name	Introduced Plants by Common Name	Comments
Dirnaseer Road 107 158 Left: Low Right: Low	East 8.3	Blackgate Road to 2.8km from Shire boundary	Blakely's Red Gum, Cootamundra Wattle, Grey Box, Blakely's Red Gum, Cootamundra Wattle, Grey Box	African Boxthorn, Annual Grasses, Capeweed, Cleavers, Cocksfoot, Elm, Horehound, Paspalum, Paterson's Curse, Peppercorn, Sheep's Burr, Sweet Briar	200 metres before Ironbong Road is an area of good trees. Firewood removal. Soil dumping. Some Mistletoe.
Dirnaseer Road 107 117 Left: Low Right: Low	East 5.2	Retreat Road to Blackgate Road	Deane's Wattle, Grey Box, Plains Speargrass, Sifton Bush, Spreading Flax-lily, Wedge-leaf Hop-bush, White Box, White Cypress Pine, Yellow Box	Annual Grasses, Peppercorn	No trees in first 900m. Widening of road in progress.
Dirnaseer Road 107 116 Left: Low Right: Low	South-east 2.8	Retreat Road to Clear Hills Lane	Sifton Bush, White Box, White Cypress Pine, Yellow Box	Annual Grasses Cootamundra Wattle, Lucerne Tree, Olive, Peppercorn	Major planting on road, not all local species.
Dirnaseer Road 107 115 Left: Low Right: Low	North 1.9	Clear Hills Road to 200m past Pinchgut Road	Deane's Wattle, Kurrajong, Sifton Bush, Spreading Flax-lily, Sticky Everlasting, White Box, White Cypress Pine, Yellow Box	Annual Grasses, Paspalum, Peppercorn, Sweet Briar	

Road Name Junee Shire Road No Survey ID Conservation Value	Direction Section Length in km	Start and End points	Native Vegetation by Common Name	Introduced Plants by Common Name	Comments
Dirnaseer Road 107 114 Left: High Right: High	North-west 5.3	200m north Pinchgut Road to Temora Shire boundary	Austral Indigo, Bent-leaf Wattle, Black Cypress Pine, Bluebell, Bush-pea, Butterbush, Cherry Ballart, Climbing Saltbush, Creamy Candles, Creeping Saltbush, Cut-leaf Goodenia, Daphne Heath, Deane's Wattle, Drooping Wattle, Forest Goodenia, Gorse Bitter-pea, Grey Box, Hakea Wattle, Ironbark, Kurrajong, Nodding Blue Lily, Peach Heath, Purple Burr Daisy, Purple Coral Pea, Quandong, Raspwort, Rock Fern, Rough Wattle, Showy Parrot-pea, Sifton Bush, Slender Bitter-pea, Slender Rice Flower, Spreading Flax-lily, Sticky Everlasting, Thyme Spurge, Wedge-leaf Hop-bush, White Box, White Cypress Pine	Annual Grasses, Garden Escapes, Peach, Wild Sage	Good patch of Quandong. Much Mistletoe. Some firewood removal. Threatened fauna species –Grey Crowned Babblers. Chough nest with young. Large quarry with good diversity.
Dollarvale Road 35 191 Left: Medium Right: Medium	East 3.1	Eurongilly Hall to Dollarvale gate	Blakely's Red Gum, Grey Box, Plains Speargrass, Yellow Box	Barley Grass, Brome Grass, Cootamundra Wattle, Great Brome, Horehound, Onion Grass, Paspalum, Peppercorn, St John's Wort, Wild Oats	
Dollarvale Road 35 190 Left: Low Right: Medium	East 4.3	Dollarvale gate to Shire boundary	Blakely's Red Gum, Grey Box, Kurrajong, Plains Speargrass, River Red Gum, Varnish Wattle, Western Silver Wattle, Yellow Box	Annual Grasses, Blackberry, Horehound, Onion Grass, Paspalum, Paterson's Curse, St John's Wort	

Road Name Junee Shire Road No Survey ID Conservation Value	Direction Section Length in km	Start and End points	Native Vegetation by Common Name	Introduced Plants by Common Name	Comments
Dudauman Road 31 157 Left: Low Right: Low	North 3.9	Dirnaseer Road to Dudauman Park gateway	Plains Speargrass, Yellow Box	Annual Grasses, Black Thistle, Horehound, Paspalum, Paterson's Curse, Peppercorn, St John's Wort, White Cedar, Willow	Extensive St John's Wort. Unfenced road for 1.6km through grazing paddocks with Yellow Box, Grey Box and Blakely's Red Gum. Road heavily grazed. Stockpiles of road material.
Emerys Lane 41 164 Left: Low Right: Low	South 1.7	Old Cootamundra Road to lane end	Yellow Box	Annual Grasses, Cocksfoot, Paspalum, Paterson's Curse, Phalaris, Willow	
Eulomo Settlement Road 38 110 Left: Low Right: Low	North 5.2	Old Sydney Road to Sarafan Road	Eastern Cottonbush, Five-spined Saltbush, Grey Box, Mallee Wattle, Wedge-leaf Hop-bush, White Box, White Cypress Pine, Yellow Box	Almond, Annual Grasses, Paterson's Curse	Last 1.2km had no trees. Width of roadside varied, the average was greater than 6m wide. Roadside plantings of exotic trees.
Eulomo Settlement Road 38 119 Left: Medium Right: Medium	West 3.9	Ironbong Road to Sarafan Road	Blakely's Red Gum, Fuzzweed, Grey Box, Mallee Wattle, Mat Rush, Northern Silver Wattle, Plains Speargrass, River Red Gum, White Cypress Pine, Yellow Box	African Boxthorn, Annual Grasses, Peach, Peppercorn, St John's Wort	Trees killed near road edge.
Eurollie Road 116 70 Left: Low Right: Low	East 2.9	TR 57 to Shire Boundary	Bluebell, Clustered Everlasting, Deane's Wattle, Grey Box, Kurrajong, Northern Silver Wattle, Plains Speargrass, Purple Burr Daisy, White Box, White Cypress Pine	Brome Grass, Catsear, Haresfoot Clover, Horehound, Paspalum, Paterson's Curse, Peach, Pine, Ryegrass, Sweet Briar, Variegated Thistle, Wild Oats, Wild Sage	Annual weeds dominant.

Road Name Junee Shire Road No Survey ID Conservation Value	Direction Section Length in km	Start and End points	Native Vegetation by Common Name	Introduced Plants by Common Name	Comments
Eurongilly Road 59 181 Left: Low Right: Low	South 3.7	Wantiool Road to MR 243	Blakely's Red Gum, Common Wheat Grass, Eastern Cottonbush, Plains Speargrass, Yellow Box	Annual Grasses, Cocksfoot, Dock, Onion Grass, Paspalum, Paterson's Curse, Peppercorn, Wild Oats	Evidence of roadside burning.
Eurongilly Road 59 183 Left: High Right: High	North 3.6	Wantiool Road to Kiaree Road	Blakely's Red Gum, Dolly Bush, Eastern Cottonbush, Fuzzweed, Grey Box, Hakea Wattle, Mallee Wattle, Mat Rush, Plains Speargrass, Red-leg Grass, Rush, Wallaby Grass, Wedge- leaf Hop-bush, Western Silver Wattle, Yellow Box	Annual Grasses, Apple, Catsear, Cocksfoot, Cotoneaster, Dock, Horehound, Paspalum, Paterson's Curse, Peppercorn, Phalaris, St John's Wort, Sweet Briar, Wild Oats	
Eurongilly Road 59 36 Left: Low Right: Low	North 8.3	Kiaree Road to Illabo showground entrance	Blakely's Red Gum, Eastern Cottonbush, Five-spined Saltbush, Grey Box, Mallee Wattle, Plains Speargrass, Sifton Bush, Variable Speargrass, White Cypress Pine, Yellow Box	Almond, Annual Grasses, Claret Ash, Paterson's Curse, Peppercorn, Poplar	<i>Acacia montana</i> is very large and healthy - good site for seed collection.
Eurongilly Road 59 35 Left: Medium Right: Medium	West 1.8	Illabo showground gate to Brabins Lane	Eastern Cottonbush, Grey Box, Mallee Wattle, Yellow Box	Almond, Annual Grasses, Horehound, Lucerne Tree, Paterson's Curse, Peppercorn	
Fairlight Lane 37 149 Left: Low Right: Low	East 2.8	Danswans Lane to lane end	Hickory Wattle, Kurrajong, Mat Rush, Plains Speargrass, Red- leg Grass, Spreading Flax-lily, Wallaby Grass, White Box	Century Plant, Horehound, Onion Grass, Paspalum, Paterson's Curse, Pine, Sheep's Burr, St John's Wort, Sweet Briar	Poor roadside planting.
Girrawheen Road 47 102 Left: Low Right: Low	North 1.3	Lane end (south) to Roedigers Lane	White Box	African Boxthorn, Almond, Annual Grasses, Paterson's Curse, Peppercorn	Poor condition, dominated by annual grasses.

Road Name Junee Shire Road No Survey ID Conservation Value	Direction Section Length in km	Start and End points	Native Vegetation by Common Name	Introduced Plants by Common Name	Comments
Goods Lane 46 208 Left: Low Right: Low	East 1.1	TR 57 to lane end	White Cypress Pine, Yellow Box	Annual Grasses, Olive	Unfenced grazing paddock.
Greens Lane 48 89 Left: Low Right: Low	East 0.8	Combaning Road to lane end		Annual Grasses, Paterson's Curse	
Gregorys Lane 45 129 Left: Medium Right: Medium	South 2.6	Old Sydney Road to Stanyer Road	Climbing Saltbush, Cut-leaf Goodenia, Eastern Cottonbush, Hakea Wattle, Mallee Wattle, Peach Heath, Ploughshare Wattle, Varnish Wattle, Wedge-leaf Hop-bush, White Box, White Cypress Pine, Yellow Box	African Boxthorn, Annual Grasses, Paterson's Curse	
Hanks Lane 55 60 Left: Low Right: Low	West 0.9	TR 57 to lane end	Kurrajong, Plains Speargrass, Yellow Box	African Boxthorn, Brome Grass, Catsear, Paterson's Curse, Peppercorn, Phalaris, Ryegrass, Sheep's Burr, Sweet Briar, Wild Oats	Little tree cover to West. Links to roadside & TSR at eastern end.
Harefield Road 51 96 Left: Low Right: Low	East 0.3	Olympic Highway to 300m	Kurrajong, Western Silver Wattle, White Cypress Pine, Yellow Box	Almond, Annual Grasses, Paterson's Curse, Peppercorn	
Harefield Road 51 97 Left: Low Right: Low	East 6.7	300 metres from Olympic Highway to Bomen Road	Blakely's Red Gum, Eastern Cottonbush, Grey Box, Northern Silver Wattle, Western Silver Wattle, White Cypress Pine, Yellow Box	Almond, Annual Grasses, Ash, Black Locust, Lucerne Tree, Paspalum	Last 2km is the best with 95% of the trees. Annual grasses and Paspalum are dominant.

Road Name Junee Shire Road No Survey ID Conservation Value	Direction Section Length in km	Start and End points	Native Vegetation by Common Name	Introduced Plants by Common Name	Comments
Harefield Road 51 22 Left: Low Right: Low	North 10.2	Pattersons Road to Junee town boundary	Kangaroo Grass, Northern Silver Wattle, Western Silver Wattle, White Box, Yellow Box	Almond, Annual Grasses, Evening Primrose, Hawthorn, Johnson Grass, Paterson's Curse, Peppercorn	Extremely narrow both sides. Good Kangaroo Grass establishing.
Hazeldene Road 49 134 Left: Medium Right: Medium	West 1.5	Lynton Lane to Ballengoarrah Lane	Blakely's Red Gum, Climbing Saltbush, Cut-leaf Goodenia, Kurrajong, Mat Rush, Plains Speargrass, Smooth Flax-lily, Wallaby Grass, Western Silver Wattle, White Box, White Cypress Pine, Yellow Box	Almond, Annual Grasses, Exotic Tree, Lucerne Tree, Paspalum, Peppercorn, St John's Wort, White Cedar	Native grass cover good over most of length - out competing weeds.
Hazeldene Road 49 133 Left: Low Right: Low	East 2.3	Lynton Lane to Wornes Gate Lane South	Grey Box, Kurrajong, Mat Rush, Western Silver Wattle, White Box, Yellow Box	Annual Grasses, Lucerne Tree, Onion Grass, Paterson's Curse, Peach, Wild Sage	Most trees on east end of road.
Hazeldene Road 49 131 Left: Medium Right: Medium	East 3.3	Brabins Road to Warnes Gate Lane South	Climbing Saltbush, Clustered Everlasting, Cut-leaf Goodenia, Daisy, Deane's Wattle, Drooping She-oak, Eastern Cottonbush, Fuzzweed, Grey Box, Hickory Wattle, Kurrajong, Mallee Wattle, Pepper-leaf Senna, Plains Speargrass, Purple Burr Daisy, Sifton Bush, Smooth Flax-lily, Wallaby Grass, Western Silver Wattle, White Box, White Cypress Pine, Yellow Buttons	African Boxthorn, Annual Grasses, Dock, Olive, Onion Grass, Peach, Peppercorn, White Cedar	Good native grass cover. Scattered fallen timber. Birds noted - Kookaburra with nest, Noisy Miner. Woody weeds scattered throughout, mainly Olives and Peppercorn. Some firewood removal near Warnes Gate Lane. Firebreak on left side.
Hicks Lane 50 155 Left: Medium Right: Medium	North 3.6	Ironbong Road to Dirnaseer Road	Blakely's Red Gum, Eastern Cottonbush, Grey Box, Mat Rush, Plains Speargrass, Varnish Wattle, Western Silver Wattle, White Box, White Cypress Pine, Yellow Box	Annual Grasses, Dock, Horehound, St John's Wort, Sweet Briar	Southern half of road well treed. Northern half sparse. Sprayed fire break on left for 1km.

Road Name Junee Shire Road No Survey ID Conservation Value	Direction Section Length in km	Start and End points	Native Vegetation by Common Name	Introduced Plants by Common Name	Comments
Hillside Lane 52 142 Left: Medium Right: Medium	South 1.2	Ivor Road to Loma Langi Lane	Deane's Wattle, Eastern Cottonbush, Grey Box, Mallee Wattle, Pepper-leaf Senna, Smooth Flax-lily, Tumbledown Gum, Varnish Wattle, Western Boobialla, White Cypress Pine, Yellow Box	Annual Grasses, Cocksfoot, Horehound, Paspalum, Paterson's Curse, Peppercorn, Phalaris	
Hillside Lane 52 143 Left: Low Right: Low	South 3	Loma Langi Lane to Old Sydney Road	Mat Rush, Plains Speargrass, Sifton Bush, Spreading Flax-lily, Tick Indigo, Western Silver Wattle, White Cypress Pine, Yellow Box	African Boxthorn, Almond, Annual Grasses, Garden Escapes, Lucerne Tree, Phalaris, Small-flower Mallow	2 small plants of <i>Indigofera adesmiifolia</i> - very little flower - near house on the right. Small fire break on road for 200m.
Hillview Lane 54 63 Left: Medium Right: Medium	North 2.2	MR243 to Murrumbidgee Road	Kurrajong, Mat Rush, Plains Speargrass, Sifton Bush, Western Silver Wattle, White Box	Brome Grass, Capeweed, Catsear, Cootamundra Wattle, Evening Primrose, Paspalum, Paterson's Curse, Poppy, Sheep's Burr, St John's Wort, Wild Mignonette, Wild Oats, Wild Sage	
Ironbong Road 6 156 Left: Medium Right: Medium	South 3.7	Dinaseer Road to Hicks Lane	Austral cranesbill, Blakely's Red Gum, Bluebell, Eastern Cottonbush, Five-spined Saltbush, Grey Box, Hakea Wattle, Kurrajong, Mat Rush, Plains Speargrass, Pretty Cryptandra, Rock Fern, Small Vanilla Lily, Spreading Flax-lily, Sticky Everlasting, Tumbledown Gum, Varnish Wattle, Wallaby Grass, Western Silver Wattle, White Box, White Cypress Pine, Yellow Box	African Boxthorn, Annual Grasses, Capeweed, Dock, Horehound, Onion Grass, Paspalum, Paterson's Curse, Pine	Seed collection site for <i>Cryptandra amara</i> (locally scarce)

Road Name Junee Shire Road No Survey ID Conservation Value	Direction Section Length in km	Start and End points	Native Vegetation by Common Name	Introduced Plants by Common Name	Comments
Ironbong Road 6 154 Left: Medium Right: Medium	South 3	Hicks Road to Ironbong Creek	Bent-leaf Wattle, Blakely's Red Gum, Deane's Wattle, Eastern Cottonbush, Five-spined Saltbush, Grey Box, Kurrajong, Mallee Bush-pea, Plains Speargrass, Raspwort, River Red Gum, Spreading Flax-lily, Wallaby Grass, Wedge-leaf Hop-bush, White Box, White Cypress Pine, Yellow Box	African Boxthorn, Annual Grasses, Dock, Horehound, Paspalum, Peppercorn,	
Ironbong Road 6 169 Left: High Right: High	South 9	Ironbong Creek to Bethungra Village	Blakely's Red Gum, Five-spined Saltbush, Grey Box, Hakea Wattle, Mallee Bush-pea, Mallee Wattle, Northern Silver Wattle, Plains Speargrass, River Red Gum, Spreading Flax-lily, Varnish Wattle, Wallaby Grass, Western Silver Wattle, White Cypress Pine, Yellow Box	African Boxthorn, Dock, Horehound, Onion Grass, Paspalum, Peppercorn	A great roadside with a lot of natural understorey. First 2km right side are less than 5 metres wide and have a bare, sprayed firebreak. From the creek, (centre of section) to Bethungra, the roadside width alternates from left to right several times.
Ivor Road 63 144 Left: High Right: High	South 5.6	Junee Reefs Road to Marina Road	Deane's Wattle, Eastern Cottonbush, Emu Bush, Five-spined Saltbush, Grey Box, Hakea Wattle, Mallee Wattle, Mat Rush, Pepper-leaf Senna, Plains Speargrass, Purple Burr Daisy, Rough Wattle, Sifton Bush, Tumbledown Gum, Wedge-leaf Hop-bush, Western Boobialla, Western Silver Wattle, White Cypress Pine, Yellow Box, Yellow Buttons	African Boxthorn, Annual Grasses, Horehound, Lucerne Tree	Great remnant - many trees with limited understorey but good variety. Gravel removal on ridge.
Junee Reefs Road 69 124 Left: Low Right: Low	East 3.7	TR 57 to Panuara Lane	Kurrajong, Northern Silver Wattle, River Red Gum, Western Silver Wattle, White Cypress Pine, Yellow Box	Annual Grasses	

Road Name Junee Shire Road No Survey ID Conservation Value	Direction Section Length in km	Start and End points	Native Vegetation by Common Name	Introduced Plants by Common Name	Comments
Junee Reefs Road 69 123 Left: Medium Right: Medium	East 3.9	Panuara Lane to Greendale gateway	Deane's Wattle, Eastern Cottonbush, Grey Box, Hakea Wattle, Hickory Wattle, Kurrajong, Mallee Wattle, Showy Parrot-pea, Sifton Bush, Smooth Flax-lily, Spreading Flax-lily, Sticky Everlasting, Western Boobialla, Western Silver Wattle, White Box, White Cypress Pine, Yellow Box, Yellow Buttons	African Boxthorn, Almond, Annual Grasses, Cootamundra Wattle, Garden Escapes, Paterson's Curse, Peppercorn, Pine	Roadside planting of natives on north side.
Junee Reefs Road 69 121 Left: High Right: High	East 1.6	Greendale Road to Retreat Road	Bluebell, Climbing Saltbush, Cotton Fireweed, Creamy Candles, Creeping Saltbush, Cut-leaf Goodenia, Daisy, Drooping She-oak, Drooping Wattle, Eastern Cottonbush, Forest Goodenia, Fuzzweed, Grey Box, Hakea Wattle, Kurrajong, Mallee Bush-pea, Mallee Wattle, Mat Rush, Plains Speargrass, Purple Burr Daisy, Raspwort, Sifton Bush, Slender Rice Flower, Smooth Flax-lily, Spreading Flax-lily, Sticky Everlasting, Variable Speargrass, Varnish Wattle, Wedge-leaf Hop-bush, White Cypress Pine, Yellow Box, Yellow Buttons	Almond, Annual Grasses	Threatened fauna species noted - Lace Monitor. Machinery damage to some vegetation.
Kahmoo Lane 65 213 Left: Low Right: Low	North-east 0.7	MR243 to lane end	Grey Box, White Box	African Boxthorn, Annual Grasses, Olive, Paterson's Curse, Peach, Peppercorn, Sweet Briar	Some large dead trees with hollows. Roadside slashed.

Road Name Junee Shire Road No Survey ID Conservation Value	Direction Section Length in km	Start and End points	Native Vegetation by Common Name	Introduced Plants by Common Name	Comments
Kameruka Lane 77 170 Left: Medium Right: Medium	West 5	McGledes Hill Road to MR243	Blakely's Red Gum, Fuzzweed, Plains Speargrass, Red-leg Grass, Spreading Flax-lily, Wallaby Grass, Western Silver Wattle, White Box, White Cypress Pine, Yellow Box	African Boxthorn, Annual Grasses, Capeweed, Dock, Horehound, Lucerne Tree, Onion Grass, Paspalum, Paterson's Curse, Phalaris, St John's Wort, Sweet Briar, Variegated Thistle, White Cedar, Wild Oats, Wild Sage	Some firewood removal. Gravel stockpile at start of section.
Kentucky Lane 75 75 Left: Low Right: Low	North 4.2	Coffin Rock Road to lane end	Bluebell, Deane's Wattle, Mat Rush, Northern Silver Wattle, Plains Speargrass, Western Silver Wattle, White Box, Yellow Box	Brome Grass, Capeweed, Catsear, Dock, Exotic Tree, Firethorn, Horehound, Paspalum, Paterson's Curse, Peppercorn, Variegated Thistle, Wild Oats, Wild Sage	
Kiaree Road 76 184 Left: Medium Right: Medium	East 8.7	Eurongilly Road to Bethungra Road	Climbing Saltbush, Cut-leaf Goodenia, Eastern Cottonbush, Five-spined Saltbush, Grey Box, Hakea Wattle, Mallee Bush-pea, Mallee Wattle, Mat Rush, Northern Silver Wattle, Pepper- leaf Senna, Plains Speargrass, Pretty Cryptandra, Raspwort, River Red Gum, Spreading Flax- lily, Wedge-leaf Hop-bush, Western Silver Wattle, White Cypress Pine, Yellow Box	Annual Grasses, Blackberry, Capeweed, Cootamundra Wattle, Cotoneaster, Elm, Horehound, non-local Eucalypt, Onion Grass, Paterson's Curse, Peppercorn, Phalaris, Silver Grass, Small- flower Mallow, St John's Wort, Sweet Briar	Northern end of road has many dead pines from previous fire. 800m along section at Double Creek crossing road is 300m wide for 0.5km. This area has very good tree cover and some understorey. Firewood removal. Burl removal. Top soil removal in creek.
Kilburnie Lane 72 77 Left: Low Right: Low	West 0.4	TR 57 to end of lane	Curly Windmill Grass, Plains Speargrass, Wallaby Grass, Windmill grass, Yellow Box	Capeweed, Paterson's Curse, Ryegrass, Silver Grass, Small- flower Mallow, Wild Oats, Wild Sage	

Road Name Junee Shire Road No Survey ID Conservation Value	Direction Section Length in km	Start and End points	Native Vegetation by Common Name	Introduced Plants by Common Name	Comments
Langwell Lane 81 31 Left: Medium Right: Medium	East 5.6	Walbridge Lane to Olympic Highway	Blakely's Red Gum, Climbing Saltbush, Creeping Saltbush, Drooping Wattle, Grey Box, Kurrajong, Mallee Bush-pea, Mallee Bush-pea, Mallee Wattle, Native Blackthorn / Sweet Bursaria, Silver Cassia, Varnish Wattle, Wedge-leaf Hop-bush, Western Boobialla, Western Silver Wattle, White Cypress Pine, Yellow Box	African Boxthorn, Annual Grasses, Fig, Paterson's Curse, Peppercorn	Good variety of understorey but not many individuals within species. Previous grazing has been heavy. 1.9k unknown wattle (2 vein).
Leonards Lane 80 92 Left: Low Right: Medium	West 0.7	Combaning Road to Shire boundary	Cut-leaf Goodenia, Eastern Cottonbush, Grey Box, Hakea Wattle, Mallee Bush-pea, Mallee Wattle, Sifton Bush, Wedge-leaf Hop-bush	Annual Grasses, Paterson's Curse, Sweet Briar	
Loma Langi Lane 82 125 Left: Low Right: Low	West 7.2	Hillside Lane to TR 57	Blakely's Red Gum, Butterbush, Deane's Wattle, Eastern Cottonbush, Grey Box, River Red Gum, Western Silver Wattle, White Cypress Pine, Yellow Box	African Boxthorn, Almond, Annual Grasses, Paterson's Curse, Peppercorn, Pine	Large Butterbush at Panuara Lane section. Grazing cattle.
Lynton Lane 83 130 Left: Low Right: Low	North 0.9	Wantiool Road to start of natural vegetation	Hickory Wattle, Kurrajong, Spreading Flax-lily, Western Silver Wattle	Annual Grasses, Lucerne Tree, non-local Eucalypt, non- local Wattle, Paterson's Curse, Peppercorn, Pine	Noisy Miner. Roadside planting of exotic and non-local native species.
Lynton Lane 83 137 Left: Medium Right: Medium	North 0.6	From Lynton property	Blakely's Red Gum, Kurrajong, White Box, Yellow Box	Annual Grasses, Lucerne Tree, Olive, Palm, Paterson's Curse, Peach, White Cedar, Willow	Most trees mature with hollows

Road Name Junee Shire Road No Survey ID Conservation Value	Direction Section Length in km	Start and End points	Native Vegetation by Common Name	Introduced Plants by Common Name	Comments
Lynton Lane 83 138 Left: Low Right: Low	North 2.7	To Hazeldene Road	Blakely's Red Gum, Cut-leaf Goodenia, Deane's Wattle, Kurrajong, Western Silver Wattle, White Box	Almond, Annual Grasses, Apple, Lucerne Tree, Olive, Paterson's Curse, Peach, Pine, Silky Oak	Remnant trees near Hazeldene end.
Macaulays Lane 86 152 Left: High Right: Medium	West 6.5	Retreat Road to 2.3km from lane end at Combaning Road	Blakely's Red Gum, Bull-oak / Buloke, Chocolate Lily, Climbing Saltbush, Creeping Saltbush, Cut-leaf Goodenia, Drooping Wattle, Eastern Cottonbush, Five-spined Saltbush, Forest Goodenia, Grey Box, Hakea Wattle, Hickory Wattle, Mallee Bush-pea, Mat Rush, Northern Silver Wattle, Plains Speargrass, Purple Burr Daisy, Sifton Bush, Silver Cassia, Wallaby Grass, Wedge-leaf Hop-bush, Western Boobialla, Western Silver Wattle, White Cypress Pine, Wiregrass, Yellow Box, Yellow Burr Daisy	African Boxthorn, Annual Grasses, Horehound, Nectarine, Paterson's Curse, Small-flower Mallow, St John's Wort	The first 2 km is medium conservation value with weeds recorded. A neighbour advised that 60 years ago Macaulays Lane was nearly bare of trees and understorey. <i>Many Myoporum</i> <i>montanum</i> . Conscientious effort from local landholders to control weeds and manage grazing on the road reserve.
Macaulays Lane 86 156 Left: Low Right: Low	West 2.3	2.3km to Combaning Road	Bindweed, Bluebell, Chocolate Lily, Mat Rush, Purple Burr Daisy, Sifton Bush, Wallaby Grass, Western Silver Wattle, Wiregrass, Yellow Box	African Boxthorn, Annual Grasses, Capeweed, Horehound, Paterson's Curse, St John's Wort	

Road Name Junee Shire Road No Survey ID Conservation Value	Direction Section Length in km	Start and End points	Native Vegetation by Common Name	Introduced Plants by Common Name	Comments
Mahomets Road 87 182 Left: High Right: High	East 4.5	Bethungra Road to reserve boundary	Black Cypress Pine, Common Fringe-myrtle, Cootamundra Wattle, Cotton Fireweed, Currawang, Daphne Heath, Drooping She-oak, Eastern Cottonbush, Five-spined Saltbush, Hickory Wattle, Narrow-leaf Hop-bush, Nodding Blue Lily, Plains Speargrass, Raspwort, River Bottlebrush, Rock Fern, Showy Parrot-pea, Sifton Bush, Tumbledown Gum, Wedge-leaf Hop-bush, Western Silver Wattle, White Box, Wiregrass, Yellow Box	African Boxthorn, Annual Grasses, Apple of Sodom, Black Thistle, Blackberry, Capeweed, Common Thornapple, Onion Grass, Paspalum, Paterson's Curse, Peppercorn, Poplar, St John's Wort, Sweet Briar, Twiggy Mullein	Most weeds on first half. Latter section of road is all natural. Weeds being introduced through soil dumping. Erosion at start of road.
Malvern Lane 91 59 Left: Low Right: Low	West 2.7	Wyoming Lane to lane end	Bluebell, Kurrajong, Plains Speargrass, Spreading Flax-lily, Wallaby Grass, Yellow Box	Almond, Brome Grass, Capeweed, Horehound, Paspalum, Paterson's Curse, Peppercorn, St John's Wort, Variegated Thistle, Wild Oats, Wild Sage	Recommend grazing west end. Better to east around Crown land.
Marinna Road 85 205 Left: Low Right: Low	North 6.5	Olympic Highway to Stanyer Road	Blakely's Red Gum, Deane's Wattle, Grey Box, Hickory Wattle, Northern Silver Wattle, Plains Speargrass, Spreading Flax-lily, Tick Indigo, Western Silver Wattle, White Cypress Pine, Yellow Box	African Boxthorn, Annual Grasses, Blackberry Nightshade, Cootamundra Wattle, Evening Primrose, Horehound, Paspalum, Paterson's Curse, Pine, Sweet Briar, Wild Oats	Locally rare <i>Indigofera</i> <i>adesmiifolia</i> 1.6km from Olympic Highway.

Road Name Junee Shire Road No Survey ID Conservation Value	Direction Section Length in km	Start and End points	Native Vegetation by Common Name	Introduced Plants by Common Name	Comments
Marinna Road 85 189 Left: High Right: Medium	West 1.8	Stanyer Road to Ivor Road	Climbing Saltbush, Corrugated Sida, Cut-leaf Goodenia, Drooping Wattle, Eastern Cottonbush, Fuzzweed, Grey Box, Hakea Wattle, Mallee Bush-pea, Mallee Wattle, Mat Rush, Native Blackthorn / Sweet Bursaria, Peach Heath, Plains Speargrass, Ploughshare Wattle, Purple Burr Daisy, Purple Coral Pea, Raspwort, Rock Fern, Showy Parrot-pea, Sifton Bush, Spreading Flax-lily, Varnish Wattle, Wedge-leaf Hop-bush, Western Boobialla, White Cypress Pine, Yellow Box	African Boxthorn, Annual Grasses, Bridal Veil Creeper, Horehound, Paterson's Curse, Peppercorn	1km from start, left side rocky outcrop should be protected. Some firewood removal.
Marinna Road 85 188 Left: Low Right: Low	North 4.3	Ivor Road to Junee Reefs Road	Blakely's Red Gum, Eastern Cottonbush, Grey Box, Hakea Wattle, Mallee Bush-pea, Mallee Wattle, Northern Silver Wattle, Pepper-leaf Senna, Plains Speargrass, Red-leg Grass, Sifton Bush, Smooth Flax-lily, White Box, White Cypress Pine, Yellow Box	Almond, Annual Grasses, Horehound, Lucerne Tree, Onion Grass, Paspalum, Paterson's Curse, Peppercorn, Sweet Briar	
Marrar Road 127 16 Left: Medium Right: Medium	South 6.2	Coolamon Shire boundary to Boundary Road	Blakely's Red Gum, Eastern Cottonbush, Fuzzweed, Hickory Wattle, Kurrajong, Plains Speargrass, Smooth Flax-lily, Spreading Flax-lily, Wallaby Grass, Western Silver Wattle, White Box, White Cypress Pine, Yellow Box	Almond, Black Thistle Brome Grass, Common Thornapple, Dock, Evening Primrose, Horehound, Paspalum, Paterson's Curse, Peppercorn, Sheep's Burr, St John's Wort, Variegated Thistle, Wild Mignonette, Wild Oats, Wild Sage	Rocky area north end.

Road Name Junee Shire Road No Survey ID Conservation Value	Direction Section Length in km	Start and End points	Native Vegetation by Common Name	Introduced Plants by Common Name	Comments
McDonalds Lane 44 41 Left: Low Right: Low	South 1.4	Oura Road (Western) to Oura Road (Eastern)		Annual Grasses, Paterson's Curse, Variegated Thistle	Many roadside plantings of non-local native species.
McGledes Hill Road 40 176 Left: Low Right: Low	North 9.8	Oura Road to Mt Carmel gate	Blakely's Red Gum, Kurrajong, Red-leg Grass, Wallaby Grass, Yellow Box	Almond, Annual Grasses, Chicory, Dock, Flax-leaf Fleabane, Lucerne Tree, non- local Eucalypt, Onion Grass, Paspalum, Paterson's Curse, Pine, Poplar, Purpletop, Small- flower Mallow, St John's Wort, Variegated Thistle, White Cedar, Wild Oats	Roadside width varies but mostly narrow. Planting of non-local eucalypts.
McGledes Hill Road 40 177 Left: High Right: Medium	North 1.1	Mt Carmel gate to Kameruka Lane	Blakely's Red Gum, Fuzzweed, Plains Speargrass, Red-leg Grass, Wallaby Grass, Western Silver Wattle, White Box, Yellow Box	Annual Grasses, Apple, Cleavers, Dock, Horehound, Onion Grass, Oxalis, Paspalum, Paterson's Curse, Peppercorn, St John's Wort	Adjacent to well-timbered hillside.
McGledes Hill Road 40 23 Left: Low Right: Low	South-east 1.3	MR243 to Kameruka Lane	Grey Box, Kurrajong, White Box, Yellow Box	Annual Grasses, Black Locust, Paterson's Curse, Peppercorn	
McKenzies Road 26 2 Left: Low Right: Low	South 2.3	Strathmore Road to Yathella Road	Hickory Wattle, Kurrajong, Mat Rush, Plains Speargrass, Variable Speargrass, Western Silver Wattle, White Box, Yellow Box	Almond, Brome Grass, Dock, Horehound, Paterson's Curse, Peppercorn, Skeleton Weed, St John's Wort, Wild Mignonette, Wild Oats, Wild Sage	
McKenzies Road 26 3 Left: Low Right: Low	South 2	Yathella Road to Cartwrights Lane	Blakely's Red Gum, Corrugated Sida, Kurrajong, Mat Rush, Plains Speargrass, Purple Coral Pea, Red-leg Grass, Spreading Flax-lily, Western Silver Wattle, White Box, Windmill grass	Almond, Brome Grass, Catsear, Dock, Horehound, Lucerne Tree, Paspalum, Paterson's Curse, Peppercorn, Skeleton Weed White Cedar, Wild Mignonette, Wild Oats	<i>Hardenbergia violacea</i> on section of Yathella Rd.

Road Name Junee Shire Road No Survey ID Conservation Value	Direction Section Length in km	Start and End points	Native Vegetation by Common Name	Introduced Plants by Common Name	Comments
Mees Lane 117 151 Left: Medium Right: Medium	South 1.6	Wantiool Road (east) to Wantiool Road (west)	Blakely's Red Gum, Kangaroo Grass, Mat Rush, Plains Speargrass, Western Silver Wattle, Yellow Box	African Boxthorn, Annual Grasses, Cleavers, Cocksfoot, Horehound, Lucerne Tree, Onion Grass, Paspalum, Paterson's Curse, Peppercorn, St John's Wort, Sweet Briar, Tree of Heaven, Wild Sage	Good stand of Blakely's Red Gum suitable for seed collection.
Merv Turners Lane 90 66 Left: Medium Right: Medium	West 3.4	From Pikedale Road to Strathbogie Lane	Mat Rush, Northern Silver Wattle, Plains Speargrass, Red- leg Grass, Spreading Flax-lily, Wallaby Grass, Western Silver Wattle, White Box, White Cypress Pine, Yellow Box, Yellow Wood-sorrel	Almond, Brome Grass, Catsear, Horehound, Onion Grass, Paterson's Curse, Peppercorn, St John's Wort, Sweet Briar, Wild Sage	Stockpile east end.
Millbank Road 84 108 Left: Medium Right: Medium	North 1.6	MR 243 to Old Sydney Road	Kurrajong, Northern Silver Wattle, Plains Speargrass, Smooth Flax-lily, White Cypress Pine, Yellow Box	African Boxthorn, Annual Grasses, Paterson's Curse	Mixed plantings beside road on right (exotic and native). Ploughed firebreak on left for entire length.
Mitta Church Lane 89 109 Left: Low Right: Low	West 4.3	Bethungra Road to lane end	Blakely's Red Gum, Grey Box, Plains Speargrass, River Red Gum, Western Silver Wattle, White Box, White Cypress Pine, Yellow Box	Annual Grasses, Paterson's Curse	
Moss Road 104 105 Left: Low Right: Low	East 2.9	Wyoming Lane to Park Lane	Grey Box, Northern Silver Wattle, River Red Gum, Western Silver Wattle, Yellow Box	African Boxthorn, Annual Grasses, Cootamundra Wattle, Paterson's Curse	
Mottishaws Lane 36 78 Left: Low Right: Low	West 5.1	TR 57 to end north section	Bluebell, Cut-leaf Goodenia, Fuzzweed, Grey Box, Northern Silver Wattle, Pepper-leaf Senna, Plains Speargrass, Wallaby Grass, White Box, White Cypress Pine, Yellow Box	Brome Grass, Clover, Dock, Horehound, Lucerne, Paspalum, Paterson's Curse, Peppercorn, Sheep's Burr, St John's Wort, Wild Oats, Wild Sage	St John's Wort present.

Road Name Junee Shire Road No Survey ID Conservation Value	Direction Section Length in km	Start and End points	Native Vegetation by Common Name	Introduced Plants by Common Name	Comments
Mottishaws Lane 36 79 Left: Medium Right: Medium	West 1.2	End north section to Pikedale Road	Grey Box, Plains Speargrass, Wallaby Grass, Western Silver Wattle, White Box, Windmill grass, Yellow Box	Horehound, Paspalum, Paterson's Curse, Peppercorn, St John's Wort, Wild Oats, Wild Sage	St John's Wort present.
Murrulebale Road 88 68 Left: High Right: Medium	East 10.4	Shire boundary to TR 57	Blakely's Red Gum, Clustered Everlasting, Curly Windmill Grass, Deane's Wattle, Fuzzweed, Hickory Wattle, Kurrajong, Northern Silver Wattle, Plains Speargrass, Sifton Bush, Smooth Flax-lily, Spreading Flax-lily, Wallaby Grass, Wedge-leaf Hop-bush, White Box, White Cypress Pine, Yellow Box, Yellow Buttons	Almond, Apple, Black Thistle, Brome Grass, Catsear, Evening Primrose, Horehound, Paspalum, Paterson's Curse, Peppercorn, Poppy, Ryegrass, Sheep's Burr, St John's Wort, Sweet Briar, Wild Oats, Wild Sage	Variable, with some areas of good grass cover. Especially degraded at burnt area with annual weeds dominant.
Myrnong Lane 93 100 Left: Low Right: Low	East 1.8	Aerodrome Lane to lane end	Bluebell, Eastern Cottonbush, Fuzzweed, Western Silver Wattle, Yellow Box	Annual Grasses, Paterson's Curse	Lane has been fenced off for grazing.
Noorla Lane 94 86 Left: Low Right: Low	West 0.6	Combaning Road to lane end	River Red Gum, Yellow Box	Annual Grasses, Nectarine, Paterson's Curse, Sweet Briar	Firebreak sprayed along road reserve.
Nunlong Lane 42 37 Left: Low Right: Low	South 0.6	Allawah Road to lane end	Grey Box, Yellow Box	Annual Grasses, Horehound, Paterson's Curse	Lane fenced off and over grazed. Dirt pile up against fence from wind.
Oades Lane 99 214 Left: Low Right: Low	West 2.2	Wantiool Lane to Ballengoarrah Lane	Blakely's Red Gum, Grey Box, Hickory Wattle, Kurrajong, Mat Rush, Purple Coral Pea, Smooth Flax-lily, Spreading Flax-lily, White Box, Yellow Box	Almond, Annual Grasses, Paterson's Curse, Peach, Peppercorn, St John's Wort, Sweet Briar, White Cedar	White Box dominant, showing signs of insect attack. Threatened Fauna Species – Cockatiel, Quarrior

Road Name Junee Shire Road No Survey ID Conservation Value	Direction Section Length in km	Start and End points	Native Vegetation by Common Name	Introduced Plants by Common Name	Comments
Oivi Lane 98 196 Left: Low Right: Low	North-east 2.4	Warrendowns gate to Wantabadgery Road	Cumbungi, Plains Speargrass, Red-leg Grass, Rush	Barley Grass, Black Thistle, Brome Grass, Capeweed, Paterson's Curse, Phalaris, Ryegrass, Silver Grass, Variegated Thistle	Unfenced grazing paddock.
Old Cootamundra Road 18 161 Left: High Right: High	East 1.9	Bute gateway to Shire boundary	Black Cypress Pine, Cootamundra Wattle, Eastern Cottonbush, Gorse Bitter-pea, Grey Box, Hakea Wattle, Ironbark, Native Blackthorn / Sweet Bursaria, Plains Speargrass, Rough Wattle, Sifton Bush, Wallaby Grass, Wedge-leaf Hop-bush	Annual Grasses, Sweet Briar	<i>Daviesia ulicifolia</i> suitable for seed collection early November.
Old Cootamundra Road 18 162 Left: Medium Right: Medium	West 2.1	Blackgate Road to Bute gate	Bent-leaf Wattle, Black Cypress Pine, Blakely's Red Gum, Cootamundra Wattle, Deane's Wattle, Eastern Cottonbush, Grey Box, Ironbark, Sifton Bush, Yellow Box	African Boxthorn, Annual Grasses, Paspalum, Paterson's Curse, Sweet Briar	
Old Cootamundra Road 18 163 Left: High Right: High	East 4.1	Blackgate Road to Emerys Lane	Bent-leaf Wattle, Black Cypress Pine, Climbing Saltbush, Cootamundra Wattle, Creeping Saltbush, Deane's Wattle, Eastern Cottonbush, Gorse Bitter-pea, Grey Box, Hakea Wattle, Ironbark, Kurrajong, Plains Speargrass, Red-leg Grass, Rough Wattle, Sifton Bush, Slender Bitter-pea, Spreading Flax-lily, Umbrella Grass, Wallaby Grass, Yellow Box	African Boxthorn, Almond, Annual Grasses, Paspalum, Paterson's Curse, St John's Wort, Sweet Briar	

Road Name Junee Shire Road No Survey ID Conservation Value	Direction Section Length in km	Start and End points	Native Vegetation by Common Name	Introduced Plants by Common Name	Comments
Old Sydney Road 97 127 Left: High Right: High	East 11.1	Millbank Road to Stanyer Road	Blakely's Red Gum, Bluebell, Butterbush, Cut-leaf Goodenia, Deane's Wattle, Drooping She- oak, Eastern Cottonbush, Fuzzweed, Grey Box, Hickory Wattle, Kurrajong, Mat Rush, Northern Silver Wattle, Plains Speargrass, Purple Burr Daisy, Sifton Bush, Slender Rice Flower, Smooth Flax-lily, Spreading Flax-lily, Sticky Everlasting, Western Silver Wattle, White Box, White Cypress Pine, Yellow Box, Yellow Buttons	African Boxthorn, Almond, Brome Grass, Century Plant, Lucerne Tree, Olive, Paterson's Curse, Peppercorn, St John's Wort, Sweet Briar	Annual weeds in clumps. Recent tree removal for firewood between Marinna Rd and Stanyer's Ln very obvious. Roadworks - hill cutting on crest at 19.4k. New work in progress. Soil dumping at Danswans Lane . Threatened fauna species - Choughs. Ploughed firebreak from Danswans Lane to Hillside Lane on right.
Old Sydney Road 97 135 Left: Medium Right: Medium	East 17.6	Stanyers Road to Bethungra village	Blakely's Red Gum, Bluebell, Climbing Saltbush, Clustered Everlasting, Cut-leaf Goodenia, Daisy, Eastern Cottonbush, Five- spined Saltbush, Grey Box, Hakea Wattle, Kurrajong, Mallee Bush-pea, Mallee Bush-pea, Mallee Wattle, Native Blackthorn / Sweet Bursaria, Plains Speargrass, Purple Burr Daisy, Rush, Showy Parrot-pea, Sifton Bush, Silver Cassia, Spreading Flax-lily, Tall Bluebell, Varnish Wattle, Wallaby Grass, Wedge- leaf Hop-bush, Western Boobialla, Western Silver Wattle, White Box, White Cypress Pine, Yellow Box	African Boxthorn, Annual Grasses, Horehound, Lucerne Tree, Paterson's Curse, Peppercorn, Sweet Briar	Scattered firewood removal throughout. Threatened fauna species - Grey Crowned Babbler and nest, Apostle Bird, Kookaburra nesting, and Chough.

Road Name Junee Shire Road No Survey ID Conservation Value	Direction Section Length in km	Start and End points	Native Vegetation by Common Name	Introduced Plants by Common Name	Comments
Olympic Highway 78 207 Left: Medium Right: Medium	West 4	Park Lane to TR 57	Kurrajong, Northern Silver Wattle, Plains Speargrass, Smooth Flax-lily, Spreading Flax-lily, White Cypress Pine, Yellow Box	Annual Grasses, Cootamundra Wattle, Lucerne Tree, non- local Eucalypt, non-local Wattle, Paspalum, Paterson's Curse, Peppercorn, Phalaris, St John's Wort, Sweet Briar, White Cedar	Non-local natives.
Olympic Highway 78 206 Left: Low Right: Low	West 2.2	De Salis Drive to Park Lane	Blakely's Red Gum, Grey Box, Kurrajong, Yellow Box	African Boxthorn, Almond, Paspalum, Paterson's Curse, Peppercorn, Phalaris, Pine	Extensive planting of exotic and non-local native species on both sides.
Olympic Highway 78 210 Left: Low Right: Low	North east 6.3	Junee boundary to Marinna Road	Blakely's Red Gum, Kangaroo Grass, Kurrajong, Northern Silver Wattle, Spreading Flax-lily, Western Silver Wattle, White Box, White Cypress Pine, Yellow Box, Yellow Buttons	Almond, Annual Grasses, Apple, Ash, Brome Grass, Lucerne Tree, Paspalum, Paterson's Curse, Peppercorn, Phalaris, Poplar, St John's Wort, Sweet Briar	Christmas Beetle damage evident.
Olympic Highway 78 211 Left: Low Right: Low	East 8.1	Marinna Road to Illabo village boundary	Drooping Wattle, Eastern Cottonbush, Grey Box, Kangaroo Grass, Mallee Wattle, Native Blackthorn / Sweet Bursaria, Northern Silver Wattle, Spreading Flax-lily, Western Silver Wattle, White Cypress Pine, Yellow Box, Yellow Buttons	African Boxthorn, Annual Grasses, Lucerne Tree, Paterson's Curse, Peppercorn, Phalaris, St John's Wort, Sweet Briar	
Olympic Highway 78 212 Left: Low Right: Low	East 12	Illabo village boundary to Bethungra Road	Butterbush, Drooping Wattle, Grey Box, Hakea Wattle, Kurrajong, Mallee Bush-pea, Mallee Wattle, River Red Gum, Sifton Bush, Silver Cassia, Spreading Flax-lily, Varnish Wattle, Wedge-leaf Hop-bush, Western Silver Wattle, White Cypress Pine, Yellow Box, Yellow Buttons	Annual Grasses, Paterson's Curse, Peach, Phalaris, Pine, St John's Wort	Good regeneration of White Cypress Pine. Very extensive plantings on road of exotic and non- local native species.

Road Name Junee Shire Road No Survey ID Conservation Value	Direction Section Length in km	Start and End points	Native Vegetation by Common Name	Introduced Plants by Common Name	Comments
Olympic Highway 78 132 Left: Low Right: Low	North 1.5	Bethungra village boundary to 1.5km	Grey Box, Mistletoe, Plains Speargrass, River Red Gum, Sifton Bush, Wallaby Grass, Western Silver Wattle	African Boxthorn, Annual Grasses, Apple, Briza, Peppercorn, Phalaris, Plantain, St John's Wort	Links to good bushland on nearby Bethungra Hills.
Olympic Highway 78 136 Left: High Right: High	North 3.2	1.5km from Bethungra village to Shire boundary	Austral cranesbill, Black Cypress Pine, Blakely's Red Gum, Bluebell, Bulbine Lily, Bush-pea, Clustered Everlasting, Currawang, Drooping She-oak, Eastern Cottonbush, Erect Guinea Flower, Forest Goodenia, Grey Box, Grey Guinea Flower, Hakea Wattle, Hickory Wattle, Ironbark, Kurrajong, Mallee Bush-pea, Mat Rush, Mistletoe, Narrow-leaf Hop-bush, Native Blackthorn / Sweet Bursaria, Nodding Blue Lily, Plains Speargrass, Purple Coral Pea, Raspwort, Red Stringybark, River Bottlebrush, Rock Fern, Showy Parrot-pea, Sifton Bush, Slender Bitter-pea, Spreading Flax-lily, Tumbledown Gum, Varnish Wattle, Violet Kunzea, Wallaby Grass, Western Silver Wattle, White Box, White Cypress Pine, Wiregrass	Annual Grasses, Paterson's Curse, St John's Wort	Left side has sparse isolated trees on adjacent land while right side of road has scattered trees plus understorey on adjacent land.
Oura Road 125 38 Left: Low Right: Low	West 1.9	Shire boundary to Wantabadgery Road	Hickory Wattle, White Box, Yellow Box	Annual Grasses, Horehound, Paterson's Curse	

Road Name Junee Shire Road No Survey ID Conservation Value	Direction Section Length in km	Start and End points	Native Vegetation by Common Name	Introduced Plants by Common Name	Comments
Oura Road 125 171 Left: Medium Right: Medium	West 14.8	Wantabadgery Road to Billabong Road	Austral Indigo, Blakely's Red Gum, Fuzzweed, Grey Box, Kurrajong, Plains Speargrass, Tall Bluebell, White Box, White Cypress Pine, Yellow Box	Annual Grasses, Black Locust, Chicory, Dock, Lucerne Tree, non-local Eucalypt, non-local Wattle, Olive, Onion Grass, Paspalum, Paterson's Curse, Peppercorn, Purpletop, St John's Wort, Sweet Briar, Variegated Thistle, White Cedar, Wild Oats, Wild Sage	A long section of road with non-local native plantings for most of the section. Firewood removal evident. Roadside width variable from 5 to 50m on left and 5 to 30m on right.
Panuara Lane 66 147 Left: Medium Right: Medium	North 9.4	Old Sydney Road to Junee Reefs Road	Deane's Wattle, Eastern Cottonbush, Grey Box, Northern Silver Wattle, Plains Speargrass, Western Silver Wattle, White Cypress Pine, Yellow Box	African Boxthorn, Annual Grasses, Black Locust, Capeweed, Cootamundra Wattle, Dock, Lucerne Tree, Paterson's Curse, Peppercorn, Pine, Wild Mignonette, Wild Sage	Trees lightly scattered along entire length. Roadside planting of peppercorns.
Park Lane 15 106 Left: Low Right: Low	North 2.9	Olympic Highway to Junee town boundary	Kurrajong, Northern Silver Wattle, Western Silver Wattle, Yellow Box	African Boxthorn, Almond, Annual Grasses, Paspalum	First 200m has some good Yellow Box. Exotics and non-local natives in roadside plantings
Parkwood Lane 105 69 Left: Medium Right: Medium	South 3.4	Pikedale Road to MR243	Blakely's Red Gum, Eastern Cottonbush, Fuzzweed, Kurrajong, Mat Rush, Plains Speargrass, Red-leg Grass, Spreading Flax-lily, Western Silver Wattle, White Box, White Cypress Pine, Yellow Box, Yellow Buttons	African Boxthorn, Almond, Black Thistle, Brome Grass, Capeweed, Catsear, Horehound, Paspalum, Paterson's Curse, Peppercorn, Pine, Silver Grass, St John's Wort, Wild Oats	Grazing - should be managed to avoid flowering/seeding of grasses and understorey.
Pattersons Road 53 98 Left: Low Right: Low	East 5.3	Harefield Road to Shire boundary	Hickory Wattle, Red-leg Grass, Western Silver Wattle, White Box, Windmill Grass, Yellow Box	African Boxthorn, Annual Grasses, Apple, Olive, Paspalum, Paterson's Curse, Peppercorn, Poplar, White Cedar	Sprayed firebreak on left of road for last 1km.

Road Name Junee Shire Road No Survey ID Conservation Value	Direction Section Length in km	Start and End points	Native Vegetation by Common Name	Introduced Plants by Common Name	Comments
Pigrams Lane 95 26 Left: Low Right: Low	South 4.1	Dollarvale Road to MR243	Grey Box, Yellow Box	Annual Grasses, Paterson's Curse	Much of the lane has a wide windbreak on the left.
Pikedale Road 39 64 Left: Medium Right: Medium	West 2.8	TR 57 to Parkwood Lane	Blakely's Red Gum, Chocolate Lily, Kangaroo Grass, Kurrajong, Northern Silver Wattle, Plains Speargrass, Red-leg Grass, Smooth Flax-lily, Wallaby Grass, Western Silver Wattle, White Cypress Pine, Yellow Box, Yellow Buttons	Barley Grass, Horehound, Lucerne, Paterson's Curse, Peppercorn, St John's Wort, Sweet Briar, Tree of Heaven, Wild Oats, Wild Sage	Good perennial grass cover over most of this section.
Pikedale Road 39 65 Left: Medium Right: Medium	North 2.1	Parkwood Lane to Mottishaws Lane	Kurrajong, Mat Rush, Northern Silver Wattle, Plains Speargrass, Yellow Box	Brome Grass, Dock, Horehound, Lucerne Tree, Paterson's Curse, Peppercorn, Wild Oats	
Pikedale Road 39 80 Left: High Right: Medium	West 2.9	Mottishaws Lane to Merv Turner Lane	Austral cranesbill, Bindweed, Bluebell, Bulbine Lily, Kangaroo Grass, Mat Rush, Plains Speargrass, Purple Burr Daisy, Smooth Flax-lily, Spreading Flax-lily, Sticky Everlasting, Wallaby Grass, Western Silver Wattle, White Box, Yellow Box, Yellow Wood-sorrel	Brome Grass, Horehound, Paterson's Curse, Peppercorn, St John's Wort, Wild Oats	East end White Box with intact grassy understorey. St John's Wort present.
Pikedale Road 39 81 Left: Low Right: Low	North 8	Merv Turner Lane to Coffin Rock Road	Blakely's Red Gum, Mat Rush, Plains Speargrass, Red-leg Grass, Spreading Flax-lily, Western Silver Wattle, White Box, White Cypress Pine, Yellow Box	Almond, Cootamundra Wattle, Great Brome, Horehound, Lucerne Tree, Olive, Paspalum, Paterson's Curse, Peppercorn, Sweet Briar, Variegated Thistle, Wild Oats	

Road Name Junee Shire Road No Survey ID Conservation Value	Direction Section Length in km	Start and End points	Native Vegetation by Common Name	Introduced Plants by Common Name	Comments
Pinchgut Road 102 167 Left: Medium Right: Medium	East 6.4	Dirnaseer Road to Blackgate Road	Austral cranesbill, Climbing Saltbush, Deane's Wattle, Fuzzweed, Grey Box, Kurrajong, Mat Rush, Plains Speargrass, Sifton Bush, Spreading Flax-lily, Wallaby Grass, Wedge-leaf Hop- bush, White Box, White Cypress Pine, Yellow Box, Yellow Buttons	Almond, Annual Grasses, Capeweed, Cocksfoot, Horehound, Onion Grass, Paspalum, Paterson's Curse, Peppercorn, St John's Wort, Wild Sage	Firewood removal evident.
Regional Road 243 243 61 Left: Medium Right: Medium	East 10.3	Coolamon Shire boundary to Old Junee village	Deane's Wattle, Fuzzweed, Grey Box, Kangaroo Grass, Kurrajong, Plains Speargrass, Red-leg Grass, Smooth Flax-lily, Spreading Flax-lily, Western Silver Wattle, White Box, Yellow Box	African Boxthorn, Almond, Black Thistle, Briza, Brome Grass, Capeweed, Cootamundra Wattle, Dock, Evening Primrose, Paspalum, Paterson's Curse, Peppercorn, Phalaris, Pine, Sheep's Burr, St John's Wort, Sugar Gum, Sweet Briar, White Cedar, Wild Lettuce, Wild Oats	West end narrow and degraded. Kangaroo grass. East end wider with links to native grass areas on rail reserve. Soil dump at east end.
Regional Road 243 243 107 Left: Low Right: Low	North 5.2	Junee town boundary to TR57	Northern Silver Wattle, Sifton Bush, Yellow Box	African Boxthorn, Almond, Annual Grasses, Dock, Lucerne Tree, Paspalum, Paterson's Curse, Peppercorn, Poplar	Weeds include trees and annual grasses. Ploughed firebreak near section end. Extensive exotic and native planting on road for most of section.
Regional Road 243 243 186 Left: Low Right: Low	East 1.6	Junee town boundary to Kahmoo Lane	White Box, Yellow Box	African Boxthorn, Annual Grasses, Crowfoot, Dock, non- local Wattle, Olive, Onion Grass, Palm, Paspalum, Paterson's Curse, Peppercorn, Pine, Small-flower Mallow, Sorrel, Wild Oats, Wild Sage	Many exotics and non- local natives planted in this section.

Road Name Junee Shire Road No Survey ID Conservation Value	Direction Section Length in km	Start and End points	Native Vegetation by Common Name	Introduced Plants by Common Name	Comments
Regional Road 243 243 185 Left: High Right: High	South-east 3	Kahmoo Lane to Ballengoarrah Lane	Blakely's Red Gum, Cut-leaf Goodenia, Deane's Wattle, Hickory Wattle, Kurrajong, Mat Rush, Plains Speargrass, Red- leg Grass, Spreading Flax-lily, Wallaby Grass, Western Silver Wattle, White Box, White Cypress Pine, Wiregrass, Yellow Box	African Boxthorn, Almond, Annual Grasses, Black Thistle, Briza, Cocksfoot, Dock, Garden Bulbs, Lucerne Tree, Narrow-leaf Clover, Olive, Paspalum, Paterson's Curse, Peach, Peppercorn, Pine, Sheep's Burr, St John's Wort, Sweet Briar, White Cedar, Wild Oats, Wild Sage	This section is a good remnant with a fairly large woody weed problem being close to town. Firewood removal evident. Stockpiles of soil dumped on road reserve. Verge erosion near Burnt Creek Lane. Fire damage in last 1km.
Regional Road 243 243 202 Left: High Right: High	West 5	Wantabadgery Road to Ballengoarrah Lane	Apple Box, Blakely's Red Gum, Creeping Saltbush, Cut-leaf Goodenia, Hickory Wattle, Kurrajong, Northern Silver Wattle, Plains Speargrass, Varnish Wattle, Western Silver Wattle, White Box, White Cypress Pine, Yellow Box	Annual Grasses, Apple, Cotoneaster, Lucerne Tree, Olive, Paspalum, Paterson's Curse, Peppercorn, Pine, St John's Wort, Sweet Briar, Tree of Heaven, Wild Oats	Firewood removal evident. Firebreak on southern side at start of section.
Regional Road 243 243 193 Left: Medium Right: Medium	East 5.5	Wantabadgery Road to Rosegreen gate	Apple Box, Blakely's Red Gum, Grey Box, Kurrajong, Northern Silver Wattle, Plains Speargrass, Varnish Wattle, Western Silver Wattle, White Box, White Cypress Pine, Yellow Box	Apple, Great Brome, Lucerne Tree, Paterson's Curse, Peppercorn, Pine, Sweet Briar, Wild Oats	Some roadside planting of non-local natives. Mistletoe.
Regional Road 243 243 192 Left: Low Right: Low	East 4.1	Rosegreen gate to Eurongilly Road	Blakely's Red Gum, Eastern Cottonbush, Kurrajong, Plains Speargrass, Wallaby Grass, Western Silver Wattle, White Cypress Pine	Paterson's Curse, Variegated Thistle, Wild Oats	Erosion of table drain.

Road Name Junee Shire Road No Survey ID Conservation Value	Direction Section Length in km	Start and End points	Native Vegetation by Common Name	Introduced Plants by Common Name	Comments
Regional Road 243 243 50 Left: Medium Right: Medium	West 9.3	Shire boundary to Eurongilly Road	Apple Box, Blakely's Red Gum, Climbing Saltbush, Grey Box, Kurrajong, Northern Silver Wattle, River Red Gum, Sifton Bush, White Box, White Cypress Pine, Yellow Box	Annual Grasses, Black Locust, Blackberry, Elm, Lucerne Tree, Paterson's Curse, Peppercorn Pine, Sweet Briar, White Cedar	Noted two flocks of 5 birds each of Superb Parrots, near Eurongilly Hall. Sprayed firebreak at Ameroo. Roadside burning at McGledes.
Retreat Road 111 113 Left: Low Right: Low	South 10.7	Dirnaseer Road to Junee Reefs Road	Blakely's Red Gum, Bull-oak / Buloke, Deane's Wattle, Drooping Wattle, Eastern Cottonbush, Emu Bush, Five- spined Saltbush, Grey Box, Hakea Wattle, Kurrajong, Mallee Wattle, Native Blackthorn / Sweet Bursaria, Pepper-leaf Senna, Wedge-leaf Hop-bush, Western Boobialla, White Cypress Pine, Yellow Box	Annual Grasses, Ash, Peppercorn	Roadside planting of non- local native species.
River Road 108 173 Left: Low Right: Low	South 4	Oura Road and billabong to end river flat	Red-leg Grass, River Red Gum, Yellow Box	Annual Grasses, Chicory, Cleavers, Dock, Exotic Tree, Paspalum, Paterson's Curse, Variegated Thistle, White Cedar	Few native trees.
River Road 108 174 Left: Medium Right: Medium	South 1.4	Leaving river flat to enter hill near Tenandra pumping station to river flat after pumping station	Cut-leaf Goodenia, Mat Rush, Native Blackthorn / Sweet Bursaria, Plains Speargrass, Red-leg Grass, River Red Gum, Varnish Wattle, Wallaby Grass, White Box	Annual Grasses, Carob, Cleavers, Cootamundra Wattle, Flax-leaf Fleabane, Nectarine, Onion Grass Paspalum, Paterson's Curse, Privet, Purpletop, St John's Wort, Sweet Briar, Variegated Thistle, Wild Oats	

Road Name Junee Shire Road No Survey ID Conservation Value	Direction Section Length in km	Start and End points	Native Vegetation by Common Name	Introduced Plants by Common Name	Comments
River Road 108 175 Left: Low Right: Low	South-east 12.2	River flat 1km before Poley bridge to Oura Rd	Blakely's Red Gum, Couch Grass, Plains Speargrass, Red- leg Grass, River Red Gum, White Box, Yellow Box	Almond, Annual Grasses, Chicory, Cleavers, Cocksfoot, Dock, Horehound, Maple, Paspalum, Paterson's Curse, Plantain, Poplar, Purpletop, Silky Oak, St John's Wort, Sweet Briar, Variegated Thistle, White Cedar	Good remnant but overgrazed. Good remnant near creek at Pumping station on adjacent property.
Rockview Road 103 54 Left: Medium Right: High	East 1.9	MR243 to south turn	Bluebell, Climbing Saltbush, Fuzzweed, Hickory Wattle, Kangaroo Grass, Kurrajong, Mat Rush, Plains Speargrass, Spreading Flax-lily, Western Silver Wattle, White Box, Yellow Box, Yellow Buttons	Almond, Black Thistle, Brome Grass, Evening Primrose, Horehound, Paspalum, Paterson's Curse, Peppercorn, Phalaris, Ryegrass, St John's Wort, Twiggy Mullein, Wild Oats, Wild Sage	Good grassy understorey including Kangaroo Grass.
Rockview Road 103 53 Left: Low Right: Low	South 4.5	South turn to Crudens Road	Blakely's Red Gum, Bluebell, Deane's Wattle, Grey Box, Hickory Wattle, Kangaroo Grass, Kurrajong, Plains Speargrass, Western Silver Wattle, White Box, White Cypress Pine	Black Thistle, Brome Grass, Deciduous Tree, Dock, Evening Primrose, Flax-leaf Fleabane, Haresfoot Clover, Horehound, Narrow-leaf Clover, Paspalum, Paterson's Curse, Poppy, Sheep's Burr, St John's Wort, Sweet Briar, Vetch, Wild Mignonette, Wild Oats, Wild Sage	Kangaroo Grass, Turner memorial plaque.
Roedigers Lane 109 101 Left: Low Right: Low	East 3.6	Aerodrome Lane to Girrawheen Lane	Kurrajong, Northern Silver Wattle, Plains Speargrass, Western Silver Wattle, White Box, Yellow Box	African Boxthorn, Almond, Annual Grasses, Olive, Paterson's Curse, Peppercorn, Pine	First half has no trees, and few on latter half.

Road Name Junee Shire Road No Survey ID Conservation Value	Direction Section Length in km	Start and End points	Native Vegetation by Common Name	Introduced Plants by Common Name	Comments
Sarafan Road 5 118 Left: Low Right: Low	North-west 10	Eulomo Settlement Road to Retreat Road	Blakely's Red Gum, Bluebell, Emu Bush, Five-spined Saltbush, Grey Box, Hakea Wattle, Plains Speargrass, Wedge-leaf Hop-bush, White Box, White Cypress Pine, Yellow Box	Annual Grasses, Peppercorn	Lane unfenced for much of its length.
Sherwood Lane 70 146 Left: Medium Right: Medium	North 3.4	Junee Reefs Road to Macaulays Lane	Drooping Wattle, Fuzzweed, Grey Box, Kurrajong, Mat Rush, Northern Silver Wattle, Plains Speargrass, Sifton Bush, Spreading Flax-lily, Wedge-leaf Hop-bush, Western Boobialla, Western Silver Wattle, White Cypress Pine, Yellow Box	African Boxthorn, Annual Grasses, Catsear, Cootamundra Wattle, Horehound, Paterson's Curse, Peppercorn, Wild Mignonette, Wild Sage	The most northern 500m is dense with good understorey and few weeds. Some very young gums appear to have been sprayed.
Snapes Lane 112 85 Left: Medium Right: Medium	South 3.7	Trevethin Lane to Old Sydney Road section	Climbing Saltbush, Creeping Saltbush, Drooping Wattle, Grey Box, Hakea Wattle, Mallee Wattle, Peach Heath, Showy Parrot-pea, Sifton Bush, Silver Cassia, Spreading Flax-lily, Varnish Wattle, Wedge-leaf Hop- bush, White Cypress Pine, Yellow Box, Yellow Buttons	Annual Grasses, Paterson's Curse, Peach, Peppercorn, Sweet Briar	Adjacent to area of thick trees with no understorey.
Stanyer Road 58 43 Left: Medium Right: Medium	West 3.6	Illabo village to Gregorys Lane	Amulla, Bindweed, Butterbush, Climbing Saltbush, Eastern Cottonbush, Five-spined Saltbush, Grey Box, Mallee Bush-pea, Mallee Wattle, Varnish Wattle, Wedge-leaf Hop- bush, Western Boobialla, White Box, White Cypress Pine, Yellow Box	African Boxthorn, Annual Grasses, Dock, Galvanised Burr, Paterson's Curse	Some areas very bare, suspect over grazing.

Road Name Junee Shire Road No Survey ID Conservation Value	Direction Section Length in km	Start and End points	Native Vegetation by Common Name	Introduced Plants by Common Name	Comments
Stanyer Road 58 44 Left: Medium Right: Medium	West 1.8	Gregorys Lane to Warnes Gate Lane North	Drooping She-oak, Drooping Wattle, Eastern Cottonbush, Five-spined Saltbush, Hakea Wattle, Mallee Wattle, Varnish Wattle, Wedge-leaf Hop-bush, Western Boobialla, White Cypress Pine, Yellow Box, Yellow Buttons	Annual Grasses, Paterson's Curse, Peppercorn	Roadworks on ridge.
Storeys Lane 113 45 Left: Low Right: Low	North 1.2	Stanyer Road to bend in road	Grey Box, Mallee Wattle	Annual Grasses, Paterson's Curse	Very narrow road reserve.
Storeys Lane 113 46 Left: Medium Right: Medium	North 0.9	Bend in road to end of wide road	Fuzzweed, Grey Box, Hakea Wattle, Mallee Bush-pea, Mallee Wattle, Mat Rush, Wedge-leaf Hop-bush, White Box, White Cypress Pine, Yellow Box	Annual Grasses, Paterson's Curse	
Storeys Lane 113 47 Left: Low Right: Low	North 1.4	End of wide road to Old Sydney Road	Fuzzweed, Grey Box, Mallee Bush-pea, Mallee Wattle, Wedge-leaf Hop-bush, Yellow Box	Annual Grasses, Paterson's Curse	
Strathbogie Lane 134 84 Left: Low Right: Low	South 4.5	Bartons Lane to Merv Turner Lane	Deane's Wattle, Eastern Cottonbush, Fuzzweed, Grey Box, Kangaroo Grass, Kurrajong, Plains Speargrass, Wallaby Grass, Western Silver Wattle, White Box, Yellow Box	Almond, Barley Grass Brome Grass, Olive, Paspalum, Paterson's Curse, Peppercorn, Sheep's Burr, St John's Wort, Sweet Briar, Wild Oats, Wild Sage	Native vegetation improves towards southern end.
Strathbogie Lane 134 67 Left: High Right: Medium	South 0.5	Merv Turners Lane to Murrulebale Road	Deane's Wattle, Fuzzweed, Kangaroo Grass, Plains Speargrass, Silver Wattle, White Box, Yellow Box, Yellow Buttons	Capeweed, Catsear, Evening Primrose, Horehound, Paspalum, Paterson's Curse	Links to TSR.

Road Name Junee Shire Road No Survey ID Conservation Value	Direction Section Length in km	Start and End points	Native Vegetation by Common Name	Introduced Plants by Common Name	Comments
Strathmore Road 114 7 Left: Low Right: Low	East 9.5	Coursing Park Road to Cochranes Road	Blakely's Red Gum, Corrugated Sida, Deane's Wattle, Hickory Wattle, Kurrajong, Mat Rush, Plains Speargrass, Red-leg Grass, Spreading Flax-lily, Tick Indigo, Western Silver Wattle, White Box, White Cypress Pine, Yellow Box	Almond, Brome Grass, Catsear, Cocksfoot, Exotic Creeper, Exotic Tree, Horehound, Olive, Paspalum, Paterson's Curse, Peppercorn, Poplar, Silver Grass, Skeleton Weed, St John's Wort, Wild Oats	Tick indigo on right hand side.
Strathmore Road 114 4 Left: Low Right: Low	East 5.4	Cochranes Road to Olympic Highway	Blakely's Red Gum, Corrugated Sida, Creeping Saltbush, Eastern Cottonbush, Kangaroo Grass, Kurrajong, Plains Speargrass, Red-leg Grass, Smooth Flax-lily, Spreading Flax-lily, Tick Indigo, Wallaby Grass, Western Silver Wattle, White Box, White Cypress Pine, Yellow Box, Yellow Buttons	African Boxthorn, Almond, Brome Grass, Catsear, Cocksfoot, Cootamundra Wattle, Horehound, Lucerne Tree, Paspalum, Peppercorn, Silver Grass, Skeleton Weed, St John's Wort, Sweet Briar, Wild Oats, Wild Sage, Wireweed	Tick indigo noted at two locations.
Summerhill Road 115 88 Left: Low Right: Low	South 5.5	Clear Hills Lane to 5.5km	Climbing Saltbush, Cootamundra Wattle, Deane's Wattle, Grey Box, Sifton Bush, Wedge-leaf Hop-bush, White Cypress Pine, Yellow Box	Annual Grasses, Dock, Paterson's Curse, Sweet Briar	Firebreaks on road reserve.
Summerhill Road 115 87 Left: Medium Right: Medium	West 2.3	5.5km to Combaning Road	Fuzzweed, Hakea Wattle, Hooked Needlewood, Mat Rush, Sifton Bush, Spreading Flax-lily, White Cypress Pine, Yellow Box	Annual Grasses, Horehound, Nectarine, Peppercorn, Scotch Thistle	<i>Hakea tephrosperma</i> (Only one found in Junee Shire east of Temora Road).
Talbingo Lane 119 58 Left: Low Right: Medium	East 3.8	Lane end to TR57	Blakely's Red Gum, Bluebell, Butterbush, Fuzzweed, Kurrajong, Mat Rush, Northern Silver Wattle, Plains Speargrass, Variable Speargrass, Wallaby Grass, White Box, White Cypress Pine, Yellow Box	African Boxthorn, Almond, Brome Grass, Clover, Dock, Horehound, Onion Grass, Paspalum, Paterson's Curse, Ryegrass, Sheep's Burr, Small-flower Mallow, St John's Wort, Variegated Thistle, Wild Oats, Wild Sage	Some grassy understorey, mostly dense annual weeds.

Road Name Junee Shire Road No Survey ID Conservation Value	Direction Section Length in km	Start and End points	Native Vegetation by Common Name	Introduced Plants by Common Name	Comments
Tenandra Road 132 39 Left: Low Right: Low	South-east 0.5	River Road to Shire boundary	River Red Gum	Annual Grasses, Black Locust, Chicory, Paspalum, Paterson's Curse, Purpletop, Willow	
Trevethin Road 118 112 Left: High Right: High	East 7.6	Retreat Road to Rosebank mail box	Bent-leaf Wattle, Bluebell, Climbing Saltbush, Creeping Saltbush, Cut-leaf Goodenia, Deane's Wattle, Drooping Wattle, Eastern Cottonbush, Feather Speargrass, Five-spined Saltbush, Grey Box, Hakea Wattle, Hickory Wattle, Kurrajong, Mallee Bush-pea, Mallee Wattle, Mat Rush, Native Blackthorn / Sweet Bursaria, Pepper-leaf Senna, Sifton Bush, Smooth Flax-lily, Spreading Flax-lily, Varnish Wattle, Wedge- leaf Hop-bush, Western Boobialla, Western Silver Wattle, White Box, White Cypress Pine, Yellow Box, Yellow Buttons	African Boxthorn, Almond, Garden Escapes, Sweet Briar	Roadside plantings.
Trevethin Road 118 111 Left: Low Right: Low	South 0.8	Rosebank mail box to Old Sydney Road	Bent-leaf Wattle, Grey Box, Hakea Wattle, Mallee Wattle, Yellow Box	Annual Grasses, Dock, Paspalum, Sweet Briar	
Trunk Road 57 57 71 Left: Medium Right: Medium	South 6.6	Temora Boundary to Pump Station	Blakely's Red Gum, Deane's Wattle, Fuzzweed, Grey Box, Kurrajong, Plains Speargrass, Purple Burr Daisy, Sifton Bush, Spreading Flax-lily, Sticky Everlasting, Twiggy Bush-pea, Wedge-leaf Hop-bush, Western Silver Wattle, White Box, White Cypress Pine, Yellow Box	Almond, Brome Grass, Exotic Tree, Horehound, Paspalum, Paterson's Curse, Sheep's Burr, Wild Oats	

Road Name Junee Shire Road No Survey ID Conservation Value	Direction Section Length in km	Start and End points	Native Vegetation by Common Name	Introduced Plants by Common Name	Comments
Trunk Road 57 57 72 Left: Medium Right: Medium	South 4	Pump Station to Combaning Road	Clustered Everlasting, Eastern Cottonbush, Fuzzweed, Purple Burr Daisy, Sifton Bush, Spreading Flax-lily, Wallaby Grass, Western Silver Wattle, White Cypress Pine, Wiregrass, Yellow Box,	Exotic Tree, Paspalum, Paterson's Curse, Peppercorn, Wild Oats	Grader damage at property entrances.
Trunk Road 57 57 73 Left: Medium Right: Medium	South 3.2	Combaning Road to Coffin Rock Road	Plains Speargrass, Purple Burr Daisy, Wallaby Grass, Western Silver Wattle, White Box, Yellow Box	Brome Grass, Horehound, Paspalum, Paterson's Curse, Pine, Succulents / Cacti, Wild Oats	Firebreaks on road reserve.
Turners Lane 110 62 Left: Medium Right: Medium	South 4.8	Murrulebale Road to MR243	Chocolate Lily, Deane's Wattle, Fuzzweed, Juniper Wattle, Kangaroo Grass, Kurrajong, Mat Rush, Northern Silver Wattle, Plains Speargrass, Red-leg Grass, Spreading Flax-lily, Western Silver Wattle, White Box, White Cypress Pine	Black Thistle, Brome Grass, Lucerne Tree, Paspalum, Paterson's Curse, Sheep's Burr, Sweet Briar, Wild Oats	Good grass cover on wider areas. Locally rare wattle - <i>Acacia ulicifolia</i> .
Unnamed Lane 0 20 Left: Low Right: Low	3	Baylis Lane to Cartwrights Lane	Grey Box, Hairy Panic, Hickory Wattle, Kurrajong, Mat Rush, Plains Speargrass, Red-leg Grass, Spreading Flax-lily, Variable Speargrass, Wallaby Grass, White Box, White Cypress Pine, Yellow Box	Blue Heliotrope, Brome Grass, Common Heliotrope, Deciduous Tree, Firethorn, Horehound, Lucerne Tree, Paterson's Curse, Wild Oats	Cultivated firebreak on road reserve. Blue Heliotrope.
Victoria Farm Lane 106 126 Left: Low Right: Low	South 1.6	Old Sydney Road to lane end	Blakely's Red Gum, Climbing Saltbush, Hickory Wattle, Kurrajong, Plains Speargrass, Spreading Flax-lily, White Box, Yellow Box, Yellow Buttons	Annual Grasses, Lucerne Tree, Paterson's Curse, Peppercorn	Lane ends at a fenced, unnamed road with many good large trees. Overgrazing apparent.

Road Name Junee Shire Road No Survey ID Conservation Value	Direction Section Length in km	Start and End points	Native Vegetation by Common Name	Introduced Plants by Common Name	Comments
Walbridge Lane 61 34 Left: Low Right: Low	North 3	Allawah Road to Langwell Lane	Grey Box, Hakea Wattle, Kurrajong, Mallee Wattle, White Cypress Pine	African Boxthorn, Annual Grasses, Exotic Tree, Paterson's Curse	Small eucalypts sprayed.
Walbridge Lane 61 32 Left: Medium Right: Medium	West 0.9	Langwell Lane to bend in road turning north	Grey Box, Mallee Wattle, Wedge-leaf Hop-bush, Western Boobialla, White Cypress Pine, Yellow Box	Annual Grasses, Paterson's Curse	
Walbridge Lane 61 33 Left: Low Right: Low	North 1.3	Bend in road turning north to Olympic Highway	Cootamundra Wattle, Grey Box, Hakea Wattle, Mallee Wattle, Yellow Box	Annual Grasses, Paterson's Curse, Peppercorn	
Wantabadgery Road 124 172 Left: Low Right: Low	South 6.1	Oivi Lane to Oura Road	Blakely's Red Gum, Hickory Wattle, Plains Speargrass, Red- leg Grass, Wallaby Grass, White Box	Almond, Annual Grasses, Chicory, Dock, Paspalum, Paterson's Curse, Poplar, St John's Wort, Variegated Thistle, White Cedar, Wild Oats, Willow	Few trees
Wantabadgery Road 124 195 Left: Medium Right: Medium	North 4	Oivi Lane RLPB reserve (Doyle's)	Apple Box, Australian Trefoil, Blakely's Red Gum, Common Reed, Hickory Wattle, Kurrajong, Plains Speargrass, Red-leg Grass, Wallaby Grass, Yellow Box	Amsinckia, Apple, Barley Grass, Brome Grass, Chicory, Dock, Great Brome, Horehound, non-local Wattle, Olive, Paspalum, Paterson's Curse, Peppercorn, Small- flower Mallow, St John's Wort, White Cedar, Wild Oats, Willow	Roadside width variable. Firewood removal from mid section. <i>Lotus australis</i> 100m north of Coolalia gate.
Wantabadgery Road 124 194 Left: Low Right: Low	North 5.2	RLPB Reserve (Doyle's) to MR 243	Apple Box, Grey Box, Northern Silver Wattle. Plains Speargrass	Dock, Great Brome, Nectarine, Paspalum, Paterson's Curse, Poplar, St John's Wort, Wild Oats, Willow	Major planting of non- local natives. Ploughed firebreak on road reserve.

Road Name Junee Shire Road No Survey ID Conservation Value	Direction Section Length in km	Start and End points	Native Vegetation by Common Name	Introduced Plants by Common Name	Comments
Wantiool Road 68 178 Left: Low Right: Low	East 1.7	RR 243 to Oades Lane	Blakely's Red Gum, Kurrajong, Yellow Box	Annual Grasses, Dock, Lucerne Tree, Onion Grass, Paspalum, Paterson's Curse, Peach, Peppercorn, Phalaris, Pine, Privet, St John's Wort, White Cedar, Wild Oats	Non-local natives planted on road reserve.
Wantiool Road 68 187 Left: Medium Right: Medium	East 6.3	Oades Lane to Brabins Road	Blakely's Red Gum, Bluebell, Fuzzweed, Hickory Wattle, Kurrajong, Mat Rush, Plains Speargrass, Red-leg Grass, Sifton Bush, Slender Rice Flower, Smooth Flax-lily, Spreading Flax-lily, Varnish Wattle, Wallaby Grass, Western Silver Wattle, White Box, White Cypress Pine, Yellow Box, Yellow Buttons	African Boxthorn, Almond, Annual Grasses Blackberry, Catsear, Cocksfoot, Dock, Hawthorn, Lucerne Tree, Onion Grass, Paspalum, Paterson's Curse, Peach, Peppercorn, Phalaris, Pine, Sheep's Burr, St John's Wort, Sweet Briar, Wild Oats, Wild Sage	At 2.8km from Oades lane a small section is 40m wide.
Wantiool Road 68 180 Left: Medium Right: Medium	East 4.7	Brabins Road to Eurongilly Road	Blakely's Red Gum, Fuzzweed, Grey Box, Red-leg Grass, Varnish Wattle, Wallaby Grass, White Cypress Pine, Yellow Box	Annual Grasses, Black Thistle, Capeweed, Catsear, Dock, Horehound, Lucerne, Onion Grass, Paspalum, Paterson's Curse, Peppercorn, Ryegrass, Sheep's Burr, St John's Wort, Wild Oats, Wild Sage	
Waroo Lane 121 179 Left: Low Right: Low	North 1.5	Wantiool Road to end of lane	Fuzzweed, Grey Box, Plains Speargrass, Red-leg Grass, Varnish Wattle, Wallaby Grass, White Cypress Pine, Yellow Box	African Boxthorn, Annual Grasses, Black Thistle, Capeweed, Horehound, Onion Grass, Paterson's Curse, Sheep's Burr, Sorrel, St John's Wort, Wild Oats, Wild Sage	
Warre Warral Road 122 1 Left: Low Right: Low	West 9.4	TR 57 to Shire Boundary	Black Cypress Pine, Grey Box, Red-leg Grass, Varnish Wattle, Western Silver Wattle, White Box, Yellow Box	Briza, Brome Grass, Capeweed, Cotoneaster, Paspalum, Paterson's Curse, Phalaris, Sheep's Burr, Wild Oats	Higher conservation value sections from 5.4km (300m), Southern end (300m).

Road Name Junee Shire Road No Survey ID Conservation Value	Direction Section Length in km	Start and End points	Native Vegetation by Common Name	Introduced Plants by Common Name	Comments
Warrens Lane 123 48 Left: Low Right: Low	South 3	Old Sydney Road to Olympic Highway	Five-spined Saltbush, Grey Box, Mallee Wattle, River Red Gum, Western Silver Wattle, White Cypress Pine, Yellow Box	Annual Grasses, Cootamundra Wattle, Horehound, Paterson's Curse	
Waterworks Road 43 204 Left: Low Right: High	West 4.1	Ballengoarrah Lane to Waterworks	Austral cranesbill, Blakely's Red Gum, Curly Windmill Grass, Cut- leaf Goodenia, Deane's Wattle, Fuzzweed, Kangaroo Grass, Kurrajong, Northern Silver Wattle, Plains Speargrass, Sifton Bush, Spreading Flax-lily, Variable Speargrass, Wallaby Grass, Western Silver Wattle, White Box, Yellow Box, Yellow Buttons	African Boxthorn, Almond, Annual Grasses, Blackberry Nightshade Capeweed, Cotoneaster, Dock, Evening Primrose, Lucerne, Paspalum, Paterson's Curse, Peppercorn, Pine, Plantain, Sheep's Burr, St Barnaby's Thistle, St John's Wort, Sweet Briar, Vetch, White Cedar, Wild Mignonette, Wild Oats, Wild Sage	Herb diversity. Excellent Kangaroo Grass. Table drain in poor position through Kangaroo Grass.
Worldon Lane 133 40 Left: Low Right: Low	South 0.5	River Road to lane end	River Red Gum, Yellow Box	Annual Grasses, Black Locust, Sweet Briar	
Wornes Gate Lane North 128 140 Left: Low Right: Low	North 2.1	Olympic Highway to 2.1km	Grey Box, Mat Rush, Plains Speargrass, Wallaby Grass, Western Silver Wattle, Yellow Box, Yellow Buttons	Annual Grasses, Capeweed, Horehound, Olive, Paterson's Curse, Sheep's Burr, St John's Wort	Note first kilometre - good remnant trees on adjacent land. At 21.0km road dump and road debris on right.
Wornes Gate Lane North 128 139 Left: Medium Right: Medium	North 1.2	2.1km to Stanyer Road	Blakely's Red Gum, Daisy, Drooping Wattle, Hakea Wattle, Mallee Wattle, Mat Rush, Purple Burr Daisy, Spreading Flax-lily, Tall Bluebell, Wedge-leaf Hop- bush, Western Boobialla, White Box, White Cypress Pine, Yellow Buttons	Annual Grasses	Threatened fauna species - Apostle bird, Grey Crown Babbler, Chough. Grazing throughout.

Road Name Junee Shire Road No Survey ID Conservation Value	Direction Section Length in km	Start and End points	Native Vegetation by Common Name	Introduced Plants by Common Name	Comments
Wornes Gate Lane South 56 131 Left: Medium Right: Medium	North 3	Hazeldene Road to Olympic Highway	Bindweed, Blakely's Red Gum, Cut-leaf Goodenia, Eastern Cottonbush, Grey Box, Kurrajong, Mallee Wattle, Mat Rush, Northern Silver Wattle, Plains Speargrass, Smooth Flax- lily, Spreading Flax-lily, Yellow Box, Yellow Buttons	Annual Grasses, Paterson's Curse, Peppercorn, Variegated Thistle	Grey Crowned Babblers' nests common on southern end. Scattered firewood removal. Stock grazing on southern end.
Wyoming Lane 120 104 Left: Medium Right: Low	North 2.9	Olympic Highway to TR 57	Corrugated Sida, Couch Grass, Eastern Cottonbush, Grey Box, Kurrajong, Pepper-leaf Senna, Plains Speargrass, Red-leg Grass, Wallaby Grass, Yellow Box, Yellow Wood-sorrel	African Boxthorn, Blackberry Nightshade, Brome Grass, Catsear, Horehound, Narrow- leaf Clover, Paspalum Paterson's Curse, Pine, Skeleton Weed, St John's Wort, Sweet Briar, Twigg Mullein, Wild Oats, Wild Sage	Last 800m very wide (greater than 200m) Good tree cover and tussock areas and some regeneration. Non-local native species on roadside.
Yammatree Road 130 198 Left: High Right: High	South-east 2.9	Bethungra Road to Gundagai Shire boundary	Bottlewashers, Climbing Saltbush, Corrugated Sida, Creeping Saltbush, Drooping She-oak, Eastern Cottonbush, Fuzzweed, Golden Wattle, Grey Box, Hakea Wattle, Hickory Wattle, Kurrajong, Mallee Bush- pea Narrow-leaf Hop-bush, Nodding Blue Lily, Plains Speargrass, Smooth Flax-lily, Spreading Flax-lily, Tumbledown Gum, Varnish Wattle, Wallaby Grass, Wedge-leaf Hop-bush, Western Silver Wattle, White Box, White Cypress Pine	African Boxthorn, Annual Grasses, Horehound, Paterson's Curse, Peppercorn, St John's Wort	Firewood removal evident. Indiscriminant tree control on roadside.

Road Name Junee Shire Road No Survey ID Conservation Value	Direction Section Length in km	Start and End points	Native Vegetation by Common Name	Introduced Plants by Common Name	Comments
Yathella Road 11 18 Left: Medium Right: Medium	West 11.9	Olympic Highway to Marrar Road	Blakely's Red Gum, Bluebell, Corrugated Sida, Curly Windmill Grass, Deane's Wattle, Fuzzweed, Glycine, Hickory Wattle, Kangaroo Grass, Kurrajong, Mat Rush, Pepper- leaf Senna, Plains Speargrass, Red-leg Grass, Smooth Flax-lily, Spreading Flax-lily, Variable Speargrass, Wallaby Grass, Western Silver Wattle, White Box, White Cypress Pine, Willow Herb, Yellow Box, Yellow Buttons	Almond, Blue Heliotrope, Brome Grass, Catsear, Cootamundra Wattle, Deciduous Tree, Garden Escapes, Horehound, Paspalum, Paterson's Curse, Peppercorn, Skeleton Weed, Variegated Thistle, White Cedar, Wild Lettuce, Wild Lettuce, Wild Mignonette, Wild Oats, Wild Radish, Willow	Blue Heliotrope on ploughed firebreak. Good flax lily patches. Kangaroo Grass western end. Many almonds on eastern end. <i>Acacia implexa</i> eastern end. Yathella Hall - good Grassy Box Woodland site.
Yathella Road 11 17 Left: Low Right: Medium	West 3.3	Marrar Road to Coolamon Boundary	Blakely's Red Gum, Bluebell, Bottlewashers, Climbing Saltbush, Creeping Saltbush, Curly Windmill Grass, Deane's Wattle, Eastern Cottonbush, Fuzzweed, Golden Wattle, Grey Box, Mat Rush, Plains Speargrass, Smooth Flax-lily, Wallaby Grass, White Box, White Cypress Pine, Yellow Box	Almond, Black Thistle, Brome Grass, Horehound, Lucerne Tree, Paspalum, Paterson's Curse, Peppercorn, Ryegrass, Sweet Briar, Wild Oats, Wild Sage	Parrots nesting. Minor firewood removal.
Youralla Lane 129 160 Left: Low Right: Low	West 2	Blackgate Road to Lane end	Eastern Cottonbush, Mat Rush, Plains Speargrass, Red-leg Grass, Sifton Bush, White Box, White Cypress Pine	Annual Grasses, Catsear, Onion Grass Paspalum, Paterson's Curse, Sorrel, St John's Wort, Wild Sage	

Roadside Conservation Values of Junee Shire

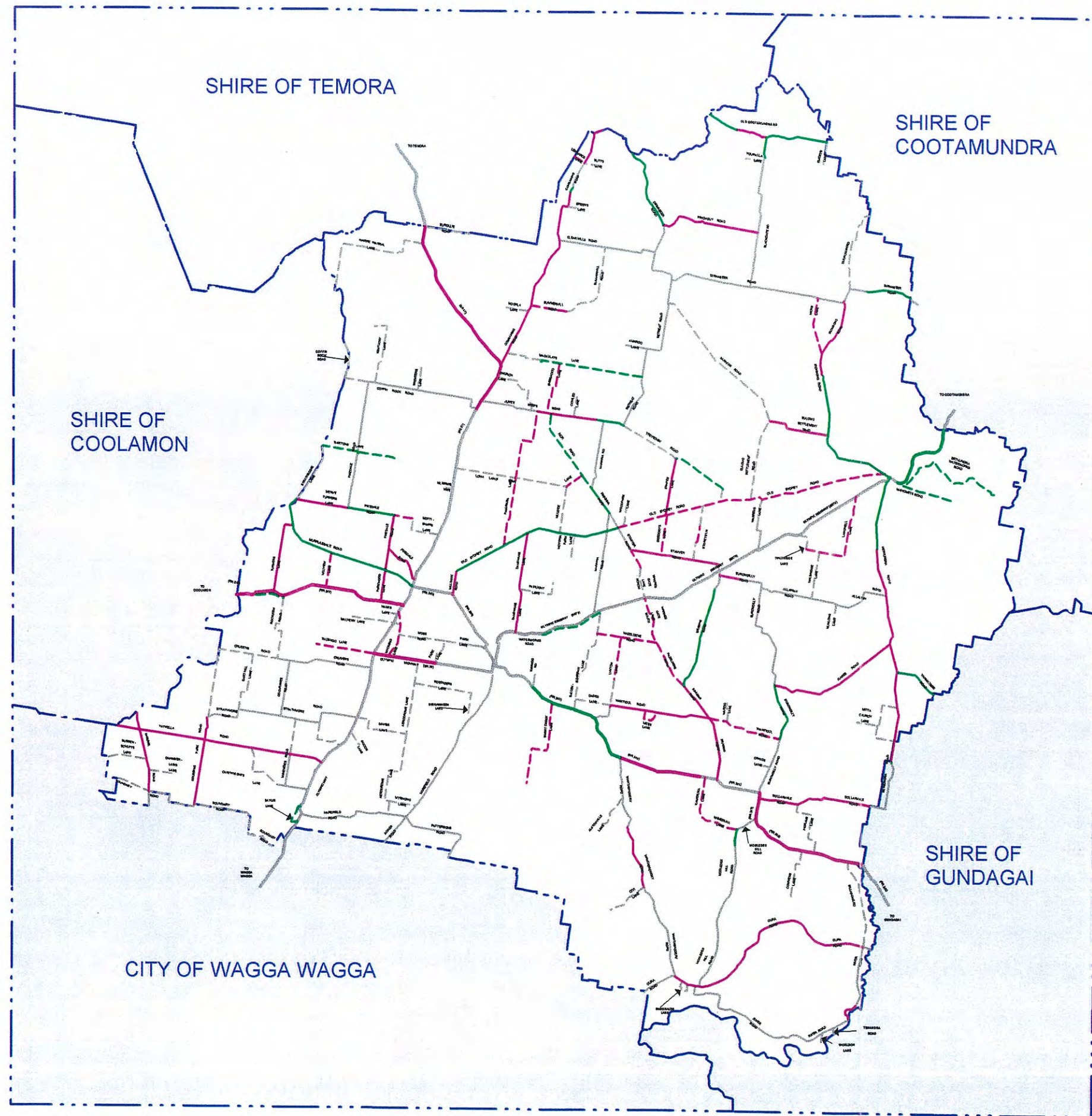

LEGEND

- High Conservation Value
- Medium Conservation Value
- Low Conservation Value

0 10 20
Kilometers

Junee Shire Roadside Vegetation Survey Assessment Sheet

Road Name..... Road No.....Date.....
 Assessor..... Direction of travel
 Reference point..... Start odometer reading.....
 Start point..... End odometer reading.....
 End point..... Length of section.....
 Road type(circle): highway, main road, secondary road, minor- bitumen, minor- gravel, track,
 unused road, private road

B. Width of roadside reserves

Tick one line for each side Score L R

1-5 metres	1
6-21 metres	2
21+ metres	3

C. Condition of indigenous vegetation

tick one line for each side Score L R

Degraded (eg mainly weeds)	1
Modified (eg little understorey)	2
Near natural (eg few weeds, understorey + trees)	3

D. Introduced plants/environmental weeds

Circle main weed types:

Grasses shrubs trees

Tick one line for each side Score L R

Dominant	1
Scattered throughout	2
Isolated clumps	3
Few or none	4

E. Regeneration

Are there young native plants present?

Tick one line for each side Score L R

None	1
Slight	2
Moderate	3
Extensive	4

F. Potential wildlife habitat

Insert score of 2 when Score L R
 features are common

Trees	2
Trees with hollows	2
Native understorey	2
Logs/litter	2
Wet/marshy/creek	2
Rocks/crevices	2

Max. value 5 each side

G. Roadside Category

Insert & add scores for each box

Box	L	R
B
C
D
E
F

Total Score:

Assigned Category:

A = 14+

(high conservation value)

B = 10-13

(medium conservation value)

C = 1-9

(low conservation value)

Tree Health (Choose one)

Extensive canopy damage	<input type="checkbox"/>
Some canopy damage	<input type="checkbox"/>
Thick healthy tree canopy	<input type="checkbox"/>

H. Indigenous Plants

List the most common plants:

Trees:.....
.....
.....

Shrubs:.....
.....
.....

Ground covers/grasses:
.....
.....
.....

I. Introduced plants/environmental weeds

(List the most common plants)

Trees/Shrubs:
.....
.....
.....

Groundcovers/grasses:
.....
.....
.....

Noxious weeds:
.....
.....

J. Wildlife Corridor:

Does this roadside section connect areas of natural bushland greater than 2 ha?

YES ☐
NO ☐

K. General pressures

For location, include L or R reserve, odometer reading & reference or grid points.

1. Weeds:

.....
.....
.....

2. Firewood removal

Circle: Green &/or Dried

Location:
.....
.....
.....

3. Roadworks:

.....
.....
.....

4. Stockpiles/soil dump:

.....
.....

5. Erosion/Drainage problems:

.....
.....
.....

6. Other (specify)

.....
.....

Remnant native vegetation on adjacent land:

Sparse isolated trees

☐

Near natural bush

☐

Planted native trees near roadside ☐

Scattered trees plus understorey ☐

Other (specify):

M. Comments:

Threatened or endangered flora or fauna species (please specify species and location):

.....
.....